nbourger's
ESTABLISHED 1851

Women Come Into
Shop Every Day
o be Fitted With—
ican Lady
rsets

omen are
ce work;
to their
are on
al.
hat the
orset is
fort as
ey have
rset of
ific and
he body,
earer to
rough a

Cor-
to the
l Fig-

erizing"
re. Let
es wait
o $4.25.

r Petite Figures—$2.00
the woman of slender lines.
t confines hips comfortably.
ip. Sizes 19 to 26, $2.00.

Average Figures—$3.00
ium length hip. Large rubber
back hold the corset snugly to
re comfort when seated. Of
to 26, $3.00.
Pink Shop—Second Floor)

DAY TIMES
d to be the Biggest Newspap
LD.

ar, if
Sam!
ond.
urad

BULLETIN

ON, April 10.—The
Commons tonight
second reading of the
's man power bill.
was 323 to 100.

for two days and three
detectives and deputy
found evidence on which
up and placed in the
today what they say
of one of the most dan-
gangs of warehouse thieves in
Angeles. The total value
property lost is estimated by
s at $25,000.
ts were the outgrowth
robbery last Saturday
by detectives Dewstetter
of W. J. Ferguson, one
victims of the gang
trying to break into a
dealer's establishment
South Central avenue.

LATEST MORNING EDITION

The Los Angeles Times

"Sail on, sail on, and on, and on."

SUNDAY MORNING, VOL. XXXVII APRIL 11, 1918. 2 CENTS

Two Shot as La Habra Mob Fights Man Over Liberty Bonds

[FOR DETAILS SEE PAGE ONE, PART II OF THIS EDITION.]

L. A. BOMB PLOT FOILED; TITANIC BATTLE RAGES

ND EXPLOSIVE HIDDEN IN BOX AT WAREHOUSE

LICE and Federal officials were stirred to activ- late last night and early this morning by the ding of a carefully constructed and highly dan- bomb composed of nitroglycerin-turpentine, zinc and mercury. The two offices are working on ory that the bomb was made by a chemist famil- with the details of bomb construction and also in the art of blending explosives.

ording to the police, the bomb was found in a large which was filled with test tubes and laboratory . The packing case had been stored in a local ware- yesterday afternoon the container was sold at auction warehouse company, as it had remained in storage for a period and was unclaimed. Detectives Blue and

investigated the strange covered that the packing purchased by a Mr. Mur- later turned the explosive over to G. H. Hamilton, placed it in the care Hayes.

Hayes buried the bomb in lot near Seventh and Mateo called the detectives. De- tectives Blue and Leon, de- the case, took charge of dismantled it and took its a chemist, who stated explosive was a compound , turpentine, zinc and mercury. The combi- mercury, turpentine and mixed with nitro- is said by the chemist to the explosive force of the

substance was enclosed glass tube about five and two inches in diam- carbon core, slotted on two taken from the bomb and was found to be with a zinc plate, inside of two electric wires. led out through a her- sealed top and presumably connected with a time electric battery.

meager details gathered a theory was con- night by Detective Ser- and Leon that the bomb manufactured by a Ger- familiar with explosive and had been placed, with equipment, in storage, later.

today will turn over to the Federal gov- ording to Detective Cap- Federal agents last night to connect the construc- bomb with the disappear- several months ago, of a alien who was sup- be a scientist on explosives properties.

declare that the compound is of sufficient blow the Hall of Records pieces.

Auspicious.

ALL NIGHT ON MARCH.

Overseas Men Get Great Ovation.

[BY ATLANTIC CABLE AND A. P.]

WITH THE BRITISH ARMY IN FRANCE, April 10.—The first of the American fighting troops have arrived on the British front and have been greeted with intense enthusiasm. The overseas pioneers were a battalion of infantry, which came swinging along the road into a certain sector after an all-night march that began on the anniversary of America's declaration of war. The dusty uniforms and unshaven faces of the Americans showed that they had been long on the road.

LONDON, April 10.—But for the gallant defense put up by Gen. Carey's improvised army, in which American railway engineers played

(Continued on Third Page.)

Mutual.

DOUGLAS FAIRBANKS AND WIFE SEPARATE.

[BY DIRECT WIRE—EXCLUSIVE DISPATCH.]

NEW YORK BUREAU OF THE TIMES, April 11.—Mr. and Mrs Douglas Fairbanks have separated.

In the first public statement she has ever made, Mrs. Fairbanks today acknowledges she and the popular screen star had "agreed to disagree" but that there would be no divorce—just a mutually accepted separation.

Mrs. Fairbanks, who is at the Hotel Algonquin, said today:

"There has been so much gossip for the last eight months, I think the time has come to end it all with a definite statement. My husband and I are the best of friends, but we have decided there must be a final separation. Just because we are such good friends there will, of course, be no divorce. There are no grounds for that.

"For twelve years I have put my husband's happiness first. Now his happiness lies in paths of his own choosing—away from mine. He has always been the kindest and most considerate of men in his home life. I can only wish happiness for him in the future.

"I cannot defend any woman with whom my husband's name has been linked. I will not malign her. She is associated with my husband in business. That, of course, is no concern of mine. I have made up my mind I will no longer act as a shield for her—by that I mean that for the past eight months whenever gossip raised its ugly head I was the one who kept defending and explaining."

Tonight Miss Mary Pickford, Jack Pickford and Mrs. Pickford dined at the Ritz Carlton.

Miss Pickford said:

"If Mr. and Mrs. Fairbanks have separated, it is no concern of mine or of any other persons, but themselves, so far as I can see. We are simply associated together in business."

First Photograph to Arrive of Latest German Drive.

When the Germans surged forward.

In counter-attacks the British forces succeeded in many cases in cutting off detachments of troops, who, in their zeal, had advanced ahead of the main body, and were taken prisoners.

GERMAN GUN IS "MORAL AGENT."

Passengers Reaching United States Say Long-Ranger Does Little Harm.

[BY A. P. DAY WIRE.]

AN ATLANTIC PORT, April 10.—The long-range gun with which the Germans have been bombarding Paris at intervals since March 23, in the opinion of Americans who arrived here today on a French steamship, is being fired for "moral effect" rather than in the hope of inflicting material damage.

The effect of the shells, several of the passengers said, was about equal to the explosion of an ordinary six-inch projectile, and so far as could be learned, up to the time they left Paris, only a few buildings of any consequence had been hit.

LATEST SPORTING NEWS

ROSS MAKES NEW WORLD RECORDS.

SMASHES FOUR IN NATIONAL A.A.U. EVENTS IN CHICAGO POOL.

[BY DIRECT WIRE—EXCLUSIVE DISPATCH.]

CHICAGO BUREAU OF THE TIMES, April 10.—Norman Ross, the human submarine of the Olympic Club, San Francisco, shaved twelve seconds off the world's record for the 500-yard National A.A.U. swim tonight, when he paddled the distance in 5:53 2-5. It was one of the most remarkable exhibitions of time defying notating seen in a Chicago pool in years.

While traveling the route the coast phenom, who has been training at Camp Dix, set world marks at 330, 400 and 440 yards. At the 330-yard notch he was ten seconds ahead of the record, fourteen seconds in front at the 400-yard post and eight in advance at the quarter. In his last sixty yards he threw more power into his trudgeon crawl and finished an even dozen seconds ahead of the mark.

It was Ross's race from the outset, although Buddie Wallen, the youthful Great Lakes representative, pursued him closely at times. Wallen's pace was consistent, but at the finish he was forty yards behind the soldier. Wallen's time also was figured under the records.

Simonson of the Hamilton Club surprised the gallery by outstroking Herman Laubis of Great Lakes, who was the star of the ten-mile Mississippi River swims a few years ago. It was a merry battle all the way for the last ranking position.

CALIFORNIANS WIN AT CAMP LEWIS.

[BY A. P. NIGHT WIRE.]

CAMP LEWIS (Wash.) April 10.—More than 10,000 soldiers and civilians today witnessed the first military athletic tournament staged at Camp Lewis. The big audience nearly filled the bleachers which surround the divisional athletic field and watched two events being staged simultaneously in opposite sides of the field while five bands aided in the cheering, as each regiment saw its representatives go into the contest.

The Three Hundred and Sixty-first Infantry athletes carried away honors, scoring 35 points against 32 for the Three Hundred and Sixty-fourth Infantry, their nearest competitors.

A savage bayonet contest, in which ten men from each regiment competed in pairs armed with wooden rifles and protected by a pastron, mask and gloves, brought to Bud Starr of the Three Hundred and Sixty-fourth Infantry, whose home is at Pasadena, Cal., the bayonet combat championship of the division. Sergt. Malcolmson, Three Hundred and Sixty-fourth Infantry, Pasadena, Cal., was third and E. L. Pedley, Three Hundred and Sixty-fourth, Riverside, Cal., fourth.

William H. Maitland, Three Hundred and Forty-sixth Machine Gun Battalion of Los Angeles, is the champion bugler of Camp Lewis, winning in competition with buglers from virtually every unit in camp.

NEW RUSS FLAG WILL BE RED.

Inscription on Emblem will Tell World Republic is Socialistic.

[BY ATLANTIC CABLE AND A. P.]

MOSCOW, Tuesday, April 9.—Russia's national flag henceforward will be red, with the inscription, "Rossiskay Sotzialyitioheskaya Federativnaya Sovietskaya Respublika" (Russia Socialistic Federative Soviet Republic.) This was decided upon today in a resolution passed unanimously by the central executive of the All-Russia Soviets.

Chairman Sverdloff, proposing the resolution, said it was imperative to decide the question of the flag immediately, as "the Russian flag will have to wave over the embassies in Berlin and Vienna and we cannot have the old tricolor, so I think it most proper to adopt the red flag, under which we fought and gained victory."

ENEMY SMASH AT MESSINES IS MOST TERRIFIC

[BY ATLANTIC CABLE AND A. P.]

WITH THE BRITISH ARMY IN FRANCE, April 10.—The Messines Ridge and the Ploegsteert Wood, which last June were cleared of Germans by a spectacular coup, again today were filled with swirling masses of fiercely battling troops as the result of a new drive launched by the enemy between Armentieres and Messines this morning.

For hours the German hordes have been flinging themselves viciously against the defending lines, and by sheer weight of numbers forced their way forward at several points into the British positions. Messines, Ploegsteert and Ninephe all had come within the zone of the bitter fighting during the afternoon, but, with the attacks and counter-attacks in progress, the situation was changing so rapidly that it was impossible to say at the time of filing this dispatch (2 p.m. Wednesday) which way the tide of conflict was flowing.

Today's push north of Armentieres was a continuation of the new phase of the great offensive which boiled up yesterday between Givenchy and Armentieres, when the enemy surged forward suddenly with fresh troops and made a considerable dent in the defending lin.e

If the enemy attack of today should succeed, Armentieres would lie in a deep salient with the Germans well in on either side of it.

In the meantime, fighting is still proceeding at various points in the sector between Givenchy and Armentieres.

One of the main features of the German plans for the offensive as a whole now becomes obvious. The Kaiser is bent on annihilating the British army, as far as is possible.

The question of geography retires to the background in comparison with this pretentious programme. This was threatened some time ago and now it appears that a serious attempt is being made to put it into effect. Attacks already made are believed to be but forerunners of other assaults, which will come in quick succession along the British front.

Prisoners declare the offensive above Armentieres will be extended forty kilometers northward. Everything the Germans can put against the British will be kept on this front and desperate fighting must be expected.

Yesterday's gains south of Armentieres were made mainly through the Portuguese front, when the Germans delivered their main attack. The assault had been anticipated, and the present line to which the Allies fell back was prepared as a countermove to check the rush.

GERMANS AMBITIOUS.

A captured German document shows that the German plan was very ambtitious. They expected to push through as far as Bethune in a circular movement southward along the canal.

This document stated that the ratio of forces would be three German regiments to six British companies and certainly the enemy outnumbered the Allies greatly.

The Germans began the attack with an intense bombardment and then put down one of their heaviest barrages thus far seen. Under protection of this they advanced, and, having filtered through the Portuguese outposts unnoticed in the heavy fog, threw themselves on the front line.

After an hour of fighting the enemy gained possession of the front line east of Fauquissart in the center of the sector involved. With the aid of further barrage they surged forward and attacked the second line, which they also occupied. It was about 11 o'clock when the enemy pushed into Laventie, which rendered the situation at Fleurbaix, on the north, a very difficult one.

The Portuguese were holding the line from near Laventie to Richebourg-St. Vaast, and here they clung until about 2 in the afternoon, when the enemy made a charge across the open ground against them. The defending positions were carried by storm and the Portuguese forced to fall back to a line previously prepared, where they were joined by British reinforcements.

Propagandists.

STARTLING INTRIGUE.

New Teuton Policy is Exposed.

[BY A. P. NIGHT WIRE.]

WASHINGTON, April 10.—Warning of a new German policy of intrigue, far overshadowing Zimmerman's efforts to embroil Mexico and Japan with the United States, and designed to cause a demoralization in the Allied countries, similar to that in Russia, was given to the national conference of American lecturers here today by William English Walling of New York.

Declaring that the recent Inter-Allied labor conference at London had for its real purpose the arranging of an international Socialistic conference to which German Socialists would be invited, Mr. Walling vigorously attacked the Socialists of the Allied nations. He asserted their purpose is to bring about a peace of their own dictation and that unless their efforts are frustrated "the democratically elected governments of France, England and America might as well abdicate."

SPERRY'S CHARGES.

Charges that German language

(Continued on Fifth Page.)

Ready!

CANADIANS WAIT FOR GERMAN ONSLAUGHT.

[BY ATLANTIC CABLE AND A. P.]

CANADIAN ARMY HEADQUARTERS, April 10.—(By Canadian Press, Limited.) Foiled in their attempt to outflank Vimy Ridge in the south, the Germans are now attempting the same maneuver from the north of Bethune. The anniversary of the date that saw Canada victorious in winning back so much of the coal lands of France finds those lands menaced again, Canada, with its hard-won Vimy Ridge behind it, waits for Germany to dare a frontal attack.

All yesterday afternoon, evening and this morning our guns answered those of the enemy. Throughout the area from the Scarpe to Souches little villages have known again the blood price of battle. Women and children are evacuating homes. Death has visited many. War broods over the ridge.

From Lens to Arras ruin is being added to ruin. Smoky by day, rimmed in fire by night, our old battle grounds are alive again. Constant crumpling of shells in Arras, Lievin, Acqeroivres and other big and little centers is answered by the roar of our guns, sweeping the enemy front, assembly and rear areas.

Everywhere there is confidence and surs foreknowledge that if the enemy attacks our heights his price for that attack will be terrible.

The temper of our forces is magnificent.

Conscription and Home Rule Plan Proves Bomb shell to Ranks of Both Irish Factions

Crisis.

PLAN OF LLOYD GEORGE SOLE TOPIC IN LONDON.

Nationalists Defiant, Ulsterites More So, but Parliament is Ready to Act Shortly.

[BY ATLANTIC CABLE AND A. P.]

LONDON, April 10.—In moving the second reading of the man-power bill in the House of Commons today, Sir George Cave, Unionist member for Surrey, said it was the duty of the country to do everything it could do, and then only should it be entitled to use to the fullest extent the help given by its allies. Germany had made Europe an armed camp, he added, and the necessity of taking every man who could be spared was overwhelming.

Sir George declared he had been advised that the application of the man-power bill to Ireland would yield a large number of men, but if only five divisions could be got from Ireland it would be worth while. He did not believe the army would be needed to force the operation of the measure.

The speaker added that even if there was an Irish Parliament today the question of conscription in Ireland still would rest with the imperial Parliament.

Sir George, being continually interrupted by Nationalist members, said he doubted whether the voice of Ireland had yet been heard in the matter. The Speaker of the House appealed to the Irish members to give Sir George a fair hearing.

After Sir Charles Hobhouse, the former Postmaster-General, and Donald MacLean had criticised the bill, expressing the opinion that the number of men over 40 years who were fit for service did not justify raising the age limit, John Dillon, the Nationalist leader, said that apart altogether from Ireland no case has been made out for the bill itself. As to the Irish proposals, they would destroy the hope of an Irish settlement during the war.

DILLON'S CHALLENGE.

He challenged the government to make a plebiscite in Ireland and declared that Antrim would vote with Clare against conscription. The farmers of Ulster, he said, were against conscription.

Sir Edward Carson, interrupting, said: "No more than the farmers of England."

The estimate of 400,000 men from Ireland, continued Mr. Dillon, was nonsense. Two years ago the figure was put at 120,000, and since then 20,000 had volunteered. He believed that no more than 80,000 could be obtained without doing infinitely more injury by destroying the food supply.

The real purpose of the bill was to divert public attention and inquiry from the true causes of the failure on the western front. The attempt to extend the bill to Ireland would open up another war front in Ireland, all the more formidable because it would be a moral front, in which Britain would be wrong; it would be a front which, whatever form the conflict took, would spread to America and Australia and to all the corners of the earth, where the Irish race were scattered. The prospect before the government was that for the remainder of the war it must hold Ireland under strict military law with ever-increasing bitterness.

NATIONALIST PLAN.

In committee, the Nationalists would propose to have county option, and if the government would concede that, perhaps they would cry quits and not oppose the bill further. He had no hope that a home-rule bill acceptable to Ireland could be passed.

Former Premier Asquith said he much doubted whether the raising of the military age to 50 would result in the increased military efficiency expected. He considered it more probable that, owing to the resulting dislocation in industry, it would cause a diminution in the sum total of the available national effort for the conduct of the war.

Dealing with Ireland, he said that the question whether compulsory service, when it was proposed for Great Britain, should be extended to Ireland, had already been twice considered by the late government and on both occasions had been deliberately rejected. The test to be applied was always whether the advantages would be greater than the disadvantages. It was purely a practical question. He thought the argument against compulsion in Ireland had been strengthened rather than weakened by the time that had elapsed since it was last considered.

The government was introducing a large measure of self-government for Ireland, and he hoped the measure would be received with something like general assent.

There was both constitutional and revolutionary movements in Ireland, Mr. Asquith went on. The evidence showed that the latter was waning, but it was not stamped out. It still existed and had to be reckoned with. He suggested the government would be guilty of terrible shortsightedness, at a time when the Irish convention had completed its labor and when it was asking the House to make such a move.

IRISH EXCLUSION.

The Premier said yesterday the exclusion of Ireland could not be justified any longer, and the character of the war was as much Irish as English. Ireland, through her representatives, had approved the war and voted to commit the empire to it. After reading a declaration of the Irish party approving the British participation in the war, the Premier continued:

"May I also refer to a speech delivered by the late John Redmond at Mansion House, Dublin, when he was addressing a recruiting meeting there? He said: 'The heart of Ireland has been profoundly moved by the spectacle of the heroism and sufferings of Belgium. The other day in London I met Cardinal Archbishop Mercier, and I took the liberty of promising him then that Ireland would bring her arms and her strength to avenge Louvain and to uphold and defend the integrity and independence of Belgium.

"'Belgium, Poland, Alsace-Lorraine and France. Those are words for the Irish people to think over. There never was a war in which higher and nobler issues were at stake. I have heard some people speak of this war as an English and not an Irish war. That is absolutely and definitely untrue. Ireland's highest imperial interests are at stake.'

IRISH IN AMERICA.

"The fact that America is in this war is the best proof. There are more Irishmen in the United States than there are in Ireland. They are all subject to conscription. (Capt. W. A. Redmond, son of the late Irish leader, interrupted: 'Not by England.') Irishmen in Great Britain are subject to conscription and so are Irishmen in Canada. Mr. Redmond in addressing this house on the military service bill in 1916 said: 'In the state of my personal view on this matter of compulsion, I am content to take the phrase used by the Prime Minister in his last speech, and I am prepared to say that I will stick at nothing which is calculated in order to win this war, and this is the view, I am certain, of the people of Ireland.' Then he was opposed to that particular bill. But he said that with him conscription was not a question of principle, it was purely a question of necessity for the raising of men. I think the member for Mayo (Mr. Dillon) took substantially the same view in a speech which he delivered at the same time. The member said:

"'We are now engaged in discussing an important political proposal for the country. Like the member for Waterford (Mr. Redmond,) I view the thing from the point of necessity and expediency and in particular circumstances I would not hesitate to support conscription tomorrow if I thought it was necessary to maintain liberty and if there was no conscription we ran the risk of losing the war.'"

INTERRUPTION.

Dr. Dillon interrupted: "That was conditional on Ireland having the liberty to decide her own fate and if Irish liberty were at stake I certainly would not hesitate to support conscription."

"I do not want to enter into a controversy as what my friend meant," continued the Premier, "but that is what he conveyed to the House, and if he will take the trouble to read the speech he will see that is the case. Mr. Redmond himself, on the third reading, in delivering his speech, put it on the ground that we were ing for small nationalities. ('He found that was not true,' was the interjection of Mr. Deolin.)

"The honorable member never challenged the justice of the war; on the contrary he supported it, voted for it and supplies, and voted for the declaration of war."

"The Premier is going too far," interrupted Mr. Dillon. "I never challenged the justice of the war; I believed in the justice of the war and said so. I never voted for supplies nor did anyone else in the House, for the vote was never taken. I never challenged the justice of the war and I do not challenge it now. The Premier is going too far when he says that, and most certainly I did vote for the war. I hold very strong opinions about the origin of the war."

"I am satisfied with the statements made by my honorable friends," continued Premier Lloyd George. "He supported the justice of the war. If he believed it was an unjust war he never would have voted for it. May I say so quite respectfully and after a good deal of reflection and hesitation because after all one does not want to propose anything to raise controversy and troubles when, Heaven knows, we have as much trouble as we can possibly deal with. I would not do it unless I thought it was just after great reflection.

"Irish battalions and divisions, according to all testimony, have maintained the high honor and repute of their native land and those battalions are sadly depleted and they are now filled, or half filled, with Englishmen. If it were merely England's battle, the young men of Ireland might regard that fact with indifference, but it is not. They are just as much concerned as the young men of England.

CONSCRIPTION FOR IRELAND

"Therefore, we propose to extend the Military Service Act to Ireland under the same conditions as in Great Britain. As there is no machinery in existence and no register has yet been completed in Ireland, it may take some weeks before actual enrollment begins. As soon as arrangements are complete the government will by an order of Council put the act into immediate operation."

"As I was saying," continued Mr. Lloyd George, "this convention has just terminated its labors. The Cabinet, of course, has not had time to consider that report because it has only just arrived. I understand it is reported by a majority and I fear the majority is not such as to justify the government in saying that it represents a substantial agreement. That means that the government must accept the responsibility of submitting to Parliament, with such guidance as the convention's report affords, such proposals for the establishment of self-government in Ireland as they think just, and which can, in their judgment, be carried without violent controversy.

INTENTIONS.

"We propose, therefore, at an early date, to introduce such a measure into the House of Commons and to pass it into a law with the least possible delay. When the young men of Ireland have been brought in large numbers in the fighting line, it is important that they should feel they are not fighting to establish a right and principle abroad which is denied to the land in which they live."

QUESTION OF IRELAND.

"I now come to the question of Ireland. When an emergency has arisen which makes it necessary to put men of 50 and boys of 18 into the army in the fight for liberty and independence (Joseph Devlin here interrupted)—'and small nationalities'—and especially as I am reminded, to fight for liberty and independence and small nationalities, I am practically at once to be not possible to justify any longer the exclusion of Ireland."

Mr. John Dillon: "You will not get any men from Ireland by compulsion; not a man."

"What is the position?" continued Mr. Lloyd George.

"No home rule proposal ever submitted in this House proposed to deprive the imperial Parliament of the power of dealing with all questions relating to the army and navy. These invariably are in every home rule bill I have ever seen and are purely questions for the imperial Parliament, so that I am no more claiming any national right than was ever claimed in this House. The Defense of the Realm Act also was extended to Ireland.

"The character of the quarrel in which we are engaged is just as much Irish as English. May I say it is more so. It is more Irish, Scotch and Welsh than it is even English. Ireland, through its representatives at the beginning of the war assented to it."

(Mr. Devlin here interjected:)

"Because it was a war for small nationalities."

"Ireland, through its representatives, assented to the war, voted for the war, supported the war. Irish representatives and Ireland, through its representatives, without a dissenting voice committed the empire to this war. They are as responsible for it as any part of the United Kingdom. May I just read the declaration issued by the Irish party on December 17, 1914, shortly after the war began.

AN INTERRUPTION.

(Mr. Byrne interrupted with: 'We have had a revolution since then.')

"This is the declaration of the Irish party:

"'A test to search men's souls has arisen. The empire is engaged in the most serious war in its history. It is a just war provoked by the intolerable military despotism of Germany. It is a war for the defense of sacred rights and liberties of small nations and the respect and enlargement of the great principles of nationality. Involved in it is the fate of France, our kindred country, and the chief nation of that powerful Celtic race to which we belong; the fate of Belgium, to whom we are attached by the same great ties of race and by the common desire of small nations to assert their freedom and the fate of Poland, whose sufferings and struggles bear so marked a resemblance to our own.

"'It is a war for the high ideals of human government and international relations and Ireland would be false to her history and to every consideration of honor, good faith and self-interest did not she willingly bear her share in its burdens and its sacrifices.'

AMERICAN CASUALTIES.

[BY A. P. NIGHT WIRE.]

WASHINGTON, April 10.—The largest casualty list for any day since the United States entered the war was announced by the War Department today. There are 255 names on the list.

Five men were killed in action; three died of wounds; eleven died of disease; seven died of accidents; ten were severely wounded; 245 wounded slightly and two were missing in action.

Thirteen lieutenants were among the men wounded.

Capt. John P. Hurley was among the slightly wounded and four lieutenants were wounded severely and nine wounded slightly. Their names follow:

Wounded severely: Lieuts. Daniel H. Lawler, William D. Meyering, John Walter Morris, James J. Wall, Jr.

Wounded slightly: Lieuts. Coleman D. Burns, William D. Crane, William T. Fenker, Thomas J. Jackson, Morris R. Levi, Arthur H. Martin, Thomas C. P. Martin, William Michel, Bernard J. Shanley, Sergts. Leo G. Bonnard, Peter Cooney, Peter J. Crotty, Claud S. de Costa, Victor L. Eichorn, Howard D. Emerson, Thomas M. Gleason, Augustus F. Hughes, Herbert F. McKenna, Francis L. Mead, Roy G. Ransom, John L. Ross, Corps Michael Bannon, Harold A. Benham, Gerard A. Buckley, John J. Butler, Daniel J. Carroll, John J. Casey, Patrick Caulfield, James J. Dalton, James D. Dunn, Joseph M. Farrell, John Cavaghan, John J. Gibbons, John Naughton, Philip H. Hellriegel, Robert W. Holmes, Raymond E. Jackson, Herbert J. Kelly, Michael Laddy, Mortimer A. Lynch, James E. McGovern, Richard McNeill, John B. Manson, George Meyer, James Murphy, William Olive, Frank M. Pumphrey, Max Puttlitz, Thomas J. Rothwell, Patrick Ryan, George C. Sicklick, James J. Sullivan, John T. Vogel, Wagoner William H. McAllister, Mechanics Thomas J. Hogan, Jeremiah F. O'Connor, Edward J. Schick, Buglers Louis T. Falanders, William J. Nye, James M. Rice, Cooks Patrick Boland, Michael J. Hovance, Michael O'Brien, Privates Patsie Alfano, William H. Anderson, Henry Bakeman, John A. Barry, Joseph Bauer, Joseph E. Becker, James P. Bemley, Albert Bengston, Arthur Bennett, William J. Bergen, Joseph Berger, Howard J. Bommer, Edward J. Bradbury, John Brawley, Harold A. Broe, Daniel Brosnan, William Brown, Tildo Bruno, Daniel Buckley, Piotl Bukowski, James J. Callahan, Claus Carlsen, Matthew J. Carlyle, Herbert P. Case, William Childs, Mortimer A. Clarke, Bernard Clinton, Joseph F. Conlon, John P. Connery, William Conville, Patrick G. Cooke, Michael M. Corbett, Frederick Cotton, George P. Crouch, Ralph Cuccioli, James Cunningham, James W. Daly, Albert Dauer, Patrick C. Cunningham, Stephen de Leonardis, William A. Devine, Thomas Dillon, Timothy A. Dolan, Daniel A. Dooley, Amos H. Dow, Joseph P. Dunn, Paul M. Dusapin, Leon Eckman, Patrick J. Fawcett, Thomas A. Feeley, John J. Fennell, Burr Finkle, John J. Fitzpatrick, William F. Fitzpatrick, Charles M. Fletcher, Charles J. Flood, Daniel Flynn, John J. Flynn, Bernard Fury, Martin Gallagher, Julius Garitano, John J. Geishen, Julius Germann, Louis P. Giglinto, John J. Gilroy, Joseph B. Glenn, John Glynn, Michael Goodman, Raymond F. Gorman, Harry Graham, Nicholas Grant, Frank Guida, Edward Hannigan, James Harnwell, Edward J. Hassig, Henry D. Hawkhurst, Harold P. Hazel, George Healey, Stephen T. Hickey, Thomas Hick, Edward Hoey, Martin J. Hogan, Stephen Jorn, Jr., Lukory Kata, Francis I. Kelly, Howard J. Kelly, James F. Kelly, William Kemper, James J. Kenny, Maxim Kozack, Charles R. Kroenke, William Lamson, William C. Ledman, Thomas F. Lee, Thomas A. Lyden, Edward McBride, Frank J. McCabe, Samuel G. McConaughy, Jr., Patrick McConnell, Edward J. McCormack, Hugh McGartland, Frederick J. McGill, John J. McKay, John F. McKenna, William H. McKessey, John J. McLoughlin, Kilner J. McLoughlin, Herbert I. McMahon, Francis X. McNamara, Thomas J. Madden, Saverius Magnano, John J. Malloy, John P. Manning, Herbert A. Mansfield, Thomas Mansfield, Walter Marcuski, Edward A. Matthews, Joseph C. A. Matthews, William H. Meyer, William L. Meyer, Stephen J. Moore, Thomas P. Morgan, Jeremiah Mulcahey, William Mulcahey, John P. Murphy, Bernard J. Murtha, Charles H. Newman, James F. Nolan, Walter R. Nolan, Joseph V. O'Connell, Frank A. O'Connor, James F. O'Conner, Richard A. O'Gorman, John P. O'Keefe, Otto Olff, Charles Pike, Richard A. Plunkett, Alberto Polumbo, Leroy Porter, Valentine Prange, William J. Quigg, Daniel J. Quinn, Hugh Quinn, Frederick R. Richards, John M. Ring, John Riordan, Jose Rodnesky, Edward Rooney, Frank J. Rooney, John L. Ryan, Frederick Ryder, Frederick Schmidt, James Scott, James Sheehan, John D. Sheffield, Donald Simpson, Frank T. Sisco, Martin J. Slattery, William Slover, Maurice J. Small, Thomas Smith, Bruce N. Snyder, Raymond Staber, Harold Stevlingson, Oscar Stumpf, Lancelot Sullivan, Thomas J. Sullivan, Raymond Swope, Robert R. Thomas, Earl G. Thurman, William Vanderbeck, Victor Van Yorx, Wilfred T. Van Yorx, William H. Walter, Beecher G. White, James C. Wright, Herman Zilberman.

Missing in action: Corp. Thomas McAllister and Private James P. Lash.

GERMAN-AMERICAN EDITOR CONVICTED.

SENTENCE DEFERRED IN CASE OF MAN WHO CURSED BUT SUBSCRIBED.

[BY A. P. NIGHT WIRE.]

SIOUX FALLS (S. D.) April 10.—Conrad Kornemann, president of the South Dakota branch of the German-American Alliance, and editor of a German language newspaper here, was convicted by a jury of four counts of an indictment charging violation of the Espionage Act, in the United States District Court here tonight.

Letters which Kornemann had written to business associates and friends constituted the evidence presented against him at the trial. The letters were seized several months ago in raids on a German newspaper in Aberdeen, S. D., and in Kornemann's newspaper offices and home here.

In one of the letters Kornemann declared:

"I have never given any declaration of loyalty and will never do it, nor subscribe to any Liberty Loan. The name is to me already an emetic, because hypocritical and misleading."

It was developed at the trial that later Kornemann purchased $500 worth of Liberty Bonds.

The court deferred passing sentence.

TWENTY-EIGHT I.W.W. SUSPECTS SENTENCED.

[BY A. P. NIGHT WIRE.]

SPOKANE (Wash.) April 10.—Twenty-eight alleged members of the Industrial workers of the World, arrested here last Friday by police, were convicted of vagrancy in Police Court this afternoon, and sentences of thirty days in jail were imposed. In addition, fines of $100 each were imposed on ten of the defendants, who, evidence indicated, had been active in spreading I.W.W. propaganda. These included Mrs. Blair Cairns, the woman defendant.

With the possible exception of three or four prisoners, who testified they were willing to do military duty, Police Judge Fred Witt said he would recommend that their sentences be worked out on a rock pile or in a workhouse. The defendants gave notice of appeal.

Monthly Income for Life.

If you want to be sure of an income for yourself and your wife, payable monthly as long as either one of you lives, you may live, buy a Deferred Annuity with the Aetna Life Insurance Company. At age 65, $5000 will produce an income of $676.05 annually, at age 70, $5000 will produce $692.50 annually, and at age of 75 $5000 will produce $819.65 annually. Incomes written for all ages, payable anywhere. Any timely Annuities are free from all forms of taxation. Call or write. J. J. HUMA, Manager AETNA LIFE INSURANCE COMPANY, Fourth floor, Merchants' National Bank Bldg., Los Angeles, Cal.

The War at Sea.

SHIPS SUNK LEAST YET.

Hun Campaign is Losing Punch.

Lowest Level of Sinkings Reached Since Divers Began in 1917.

Previous Minimum Record, Week Ending November 11, Last.

[BY ATLANTIC CABLE AND A. P.]

LONDON, April 10.—The sinking of British merchantmen by mines or submarines last week reached the next lowest level of any week since Germany began her intensive submarine campaign early in 1917. Four vessels of more than 1600 tons, two of less than 1600 tons and two fishing boats were sent to the bottom.

The Admiralty statement adds:

Vessels unsuccessfully attacked, eleven, including two previously. Arrivals, 2534; sailings, 2495.

Both fishermen reported today were sunk during the week ending March 30.

The low record in sinkings for any week since Germany began her intensive submarine campaign, was, in the aggregate weight of tonnage sunk, the week of November 11, last. Then only one vessel of over 1600 tons and five vessels of less than 1600 tons were destroyed.

Last week's Admiralty statement announced the sinking of six merchantmen for more than 1600 tons, seven of less than 1600 tons and five of thirty days in jail were imposed. In addition, fines of $100 each were imposed on ten of the defendants, who, evidence indicated, had been active in spreading I.W.W. propaganda. These included Mrs. Blair Cairns, the woman defendant.

With the possible exception of three or four prisoners, who testified they were willing to do military duty, Police Judge Fred Witt said he would recommend that their sentences be worked out on a rock pile or in a workhouse. The defendants gave notice of appeal.

RELIEF SHIP MINED.

[BY ATLANTIC CABLE AND A. P.]

AMSTERDAM, April 10.—The Belgian relief steamer Flanders struck a mine n the free channel Monday and sank, according to the Handelsblad. The crew were saved.

The Flanders was last reported in available shipping records as having arrived at an American Atlantic port February 18. She was a vessel of 4157 tons and was owned at Antwerp.

Serves the Whole Family.

The fame of Chamberlain's Cough Remedy is world wide. It is good for the deep-seated cough of the adult or the croup and whooping cough of the children. The same bottle serves the whole family.—[Advertisement.

War Analysis.

EVENTS AS SEEN BY GEN. MAURICE

British, French, Portuguese in a Fierce Grind.

German Effort is to Bleed the Allies White.

Gain by Teutons Makes a Dangerous Salient.

[BY ATLANTIC CABLE AND A. P.]

LONDON, April 10.—"On the Messines front the enemy's attack today was repulsed," Maj.-Gen. F. B. Maurice, chief director of military operations at the War Office, announced this afternoon.

"The enemy has obtained no footing on the high ground anywhere."

The Germans captured a considerable part of Ploegsteert wood, Gen. Maurice said.

"In the fighting yesterday the enemy advanced in the center to a depth of 5500 yards. It is quite certain we lost some guns. In an advance of such a depth, considerable Portuguese artillery must have been lost and probably a number of prisoners.

FRENCH CUT OFF.

"In the retirement of the French to the line of the Allette River two French battalions were cut off and the Germans took about 2000 prisoners. The withdrawal of the French was made on account of an went on, 'shows that the enemy is awkward corner in the line.'

"The latest fighting," the general merely carrying out another chapter in his effort to exhaust the British army. His first scheme was to cut off the British from the Fr... That failed. Now he is attacking with the idea of bleeding us white wherever he sees a favorable chance if he can.

"Armentieres is now little more than a heap of ruins and its loss would not be a vital matter. It is not lost yet and we hope it will not be, but it may be."

IMPORTANT OPERATION.

"In yesterday's fighting," Gen. Maurice said, "the enemy transferred the scene of his operations to the front between Armentieres and Bethune. The ground of the main attack was held in the center by a Portuguese division with a British division on each flank. The main blow fell on the Portuguese.

"The terrain is an absolutely flat alluvial plain with no feature of any technical advantage, but an awkward salient has been made into our line whence the enemy may attack either Bethune in the south, or Armentieres in the north.

"Great importance attaches to the fighting around Givenchy, because this is one of the few rises and is an important gateway on the road to Bethune. Its recovery by the British is therefore highly important."

RUSSIAN ALIENS— MAY SERVE IN ARMY.

[BY A. P. NIGHT WIRE.]

WASHINGTON, April 10.—Representatives of the Carpatho-Russians in the United States today presented to President Wilson and Secretary Lansing a petition asking that these Russians, who come from the Austro-Hungarian provinces of Galicia, Bukowina and North Hungary, be not considered as enemy aliens and that they be permitted to serve in the army and navy. It was announced that a similar petition had been presented to Premier Borden of Canada on behalf of the Carpatho-Russians in Canada.

Setting forth how Austria had persecuted their countrymen, the Carpatho-Russian representatives asked the President to champion the cause of the Russians in Austria-Hungary.

OBITUARY.

S. N. Haley.

[BY A. P. NIGHT WIRE.]

WASHINGTON, April 10.—S. N. Haley of Brooklyn, N. Y., was found dead tonight while addressing a gathering of fish dealers in this city at the Food Administration.

Reimbursement Bill Passed.

[BY A. P. NIGHT WIRE.]

WASHINGTON, April 10.—The Senate today passed a War Department bill providing for the reimbursement of citizens of [illegible] and other countries for [illegible] done in American military operations. The bill was passed by the House Monday and now goes to the President.

An Old Saying

—when you know what to play trumps here's a tip to us. When you don't know what kind of a piano to buy, get Steinway. Always style — satisfaction — wear—good every occasion every day or two and these we are guaranteed to keep them Here at $... $30, $35 with the right for every occasion including the fellow.

Exclusive dealers for Stein Bloch Clothes and Edwin Clapp Shoes in Los Angeles

Harris & Frank

Known for Ba...

THE DAY'S NEWS SUMMED UP.

THE SKY. Clear. Wind at 5 p.m., southwest; velocity, 8 miles. Thermometer, highest, 68 deg.; lowest, 53 deg. Forecast: Thursday probably fair. Moderate westerly winds. For full weather report see last page this section.

THE CITY. Two men were shot, one probably fatally, in a gun battle at La Habra, growing out of a patriotic demonstration.

The attorney for Mrs. Harriett W. Works, suing Judge Lewis R. Works for divorce, secured a dismissal of the action. Said to be reconciled.

More than $6,000,000 has been raised in Los Angeles for the third Liberty Loan, consisting of one-fourth the quota, it was announced.

William Randolph Hearst was stipulated as a German-American propagandist in the trial of the producer of an alleged disloyal film in the Federal Court.

The general manager of the Shipping Board approved the recommendation that a dry dock be built at the Harbor by the Los Angeles Dry Dock Company.

The grand jury was instructed to investigate the remarkable libel suit brought by clubwomen over alleged slanderous letters.

Leaders at Boyland, millionaire school of Prince Hopkins, held on espionage charge, gave bond before the Federal Commissioner, and were released.

The first wooden ship to be built in the Southland was launched with appropriate ceremonies at big night affair.

A lawyer denied that he had anything to do with the disappearance of the principal witness in the trial of a man charged with poison plot.

The Food Administration started an investigation into charges that a number of loaves of bread had been found in garbage cans.

Testimony was closed in the contempt proceedings against the Board of Public Works over Broadway opening assessments.

SOUTHERN CALIFORNIA. Annual spring flower show at Pasadena is ready for opening today with 300 exhibits entered for prizes.

First wooden vessel constructed by Fulton shipyards for Shipping Board is successfully launched at Los Angeles Harbor.

Chief of Torres Indians charged with obstructing the army draft, brings warrant for own arrest with him to Federal officer.

Union Pacific official residing near Covina is chosen to reroute the mail system for the United States.

Long Beach High School adopts compulsory course of military training for upper classmen to begin with fall term of school.

PACIFIC SLOPE. Alleged inactivity of Defense Council blamed to Vice-Chairman Naftzger by Leo C. Owen, late publicity director.

Arthur P. Will, director for California, United States public service, Department of Labor, has been advised from Washington that enlistments for tank service in the great war will be received.

Gov. Stephens has issued a proclamation calling on school children and citizens to join in a campaign to exterminate squirrels, to begin April 29.

GENERAL EASTERN. Two hundred alien enemies have been rounded up by the Federal officers in Milwaukee.

The leader of the Prager lynching mob at Collinsville, Ill., has been found. Joseph Riegel, a miner, formerly in the United States Army, makes a confession.

Nevada Indians, supplied with arms and poison from an unknown source, cause a stir near Pioche and the State police are called out to investigate.

Apathetic conditions in Wall-street trading. Shipping and coppers were the only issues to display strength. Cotton trades left to the venturesome, operators anxiously await result of price-fixing conference at Washington.

WASHINGTON. The government uncovers thousands of cases of failure to file income tax returns and steps are being taken to compel filings of delinquent reports and payment of penalties.

Senate passes sedition bill. Patriotic measure will go to Conference Committee.

Over 100 dead in a week. United States casualty list takes on grim war aspect.

THE GREAT WAR. Allied line unbroken. Few deep salients only driven. British and Portuguese are bravely holding under awful onslaught. Unprecidented bombardment from Ypres in Belgium, to La Basse.

The first of the American fighting troops have arrived on the British front and have been greeted with intense enthusiasm. They arrived on line on the first anniversary of American's entry into the war.

Hun submarine campaign losing its punch. Lowest level of sinkings reached since divers began in 1917.

In an offensive movement between Arras and Ypres the Germans have pushed back the center of the Allied line on an eleven-mile front. Heavy fighting was indulged in with the British and Portuguese hitting hard on the line of the River Lys, southwest of Armentieres.

New German attacks yesterday carried the fighting in the great battle on the western front into Flanders and extended the battle front to a stretch of approximately 130 miles, from the Belgian town of Ypres, in the north, to the vicinity of Coucy-le-Chateau, on the extreme French right.

That American troops will soon be in the thick of the fighting against the great German drive for a decision on the western front is indicated by dispatches.

On a front of about four miles between Neuve Chappelle and Cardonniere farm the Portuguese and British were driven back about a mile. The enemy also occupied Rouchburg-St. Vaas, south of Neuve Chappelle. On the northern end, the British hold Fleurbaix and have thrown back the Germans to La Bassee canal. There has been no heavy operations on this front for more than eighteen months. It was the center of much severe fighting in 1914, 1915 and 1916.

On the Franco-British battle front below Arras and across the Somme in the region of Coucy, there was no infantry activity yesterday, but the artillery duels were most violent.

Beautiful Small Grand Pianos

(See Our Windows)

Fashion, utility, tone, appearance and quality all insist that your new piano should be one of the splendid small grands which are now so popular and which in size are little larger than the conventional upright and in price cost but little more than a good piano of that type.

We have in small grand pianos

The Harrington Little Grand, $625
The Milton Tiny Grand... $535

Two of the most beautiful and worthy small grand pianos in America. Compare them if you will with grands costing $100 to $200 more. Test them for tone, action, endurance; try them for great volume or delicacy and put your critical judgment upon them. We are content to let them tell their own story under your fingers. Can't you come in today?

Terms are very moderate.

If you live out of town and desire catalogs, send us your

Name .....

Address .....

416-418 South Broadway

PIANO PLAYER MUSIC — The Wiley B. Allen Co. — MASON AND HAMLIN PIANOS

Stores also San Francisco, Oakland, Portland, Los Angeles, Sacramento, San Diego.

Reaching North.

DRIVE AGAINST BRITISH EXTENDS GERMAN SECTOR.

Fierce Counter-Attack at Givenchy Forces Foe to Leave 800 Men Behind.

[BY ATLANTIC CABLE AND A. P.]

WITH THE BRITISH FORCES IN FRANCE, April 10.—The Germans this morning extended the sector of yesterday's attack to the northward by launching a drive against the British between Armentieres and Messines.

Once yesterday and again last evening the Germans gained ground at Givenchy, but each time the British threw themselves so fiercely on the invaders that the latter were forced to withdraw, the last time leaving upwards of 800 prisoners behind them.

The British this morning were holding strongly along the battle line south of Armentieres, after a night of bitter fighting which was most intense about the all-important Givenchy hill, on the right wing.

On the extreme north a vigorous counter-attack during the night forced the enemy to relinquish half the ground he won yesterday, between Croix de Back and Bac St. Maur.

GIVENCHY RETAKEN.

[BY ATLANTIC CABLE AND A. P.]

LONDON, April 10.—In their new attack on the front north of the Somme battlefield the Germans yesterday forced their way into Givenchy, but the British recaptured the town, the War Office announced.

Fierce fighting continued during last night on the front north of La Bassee Canal. The British troops are standing on the line of the Rivers Lawe and Lys and are engaged in heavy fighting with the Germans at the river crossing at Estaires and Bac St. Maur.

The German front of attack is extending today. Early this morning a bombardment was begun on the British positions from the Armentieres region as far north as the Ypres-Comines Canal. On the southern part of this front infantry fighting is reported to have begun.

OFFICIAL STATEMENT.

The announcement follows:

"On the front north of La Bassee Canal fierce fighting continued during the night. Our troops are holding the line of the Rivers Lawe and Lys and are heavily engaged with the enemy at the river crossings at Estaires and Bac St. Maur.

"On the southern flank of attack, Givenchy, into which the enemy at one time forced his way, was recaptured later in the day by a successful counter-attack by the Fifty-fifth Division, which took 750 prisoners in this area. Early this morning the enemy opened a heavy bombardment of our positions east and north of Armentieres as far as the Ypres-Comines Canal. Fighting is reported to have commenced on the southern portion of this front.

"On the British front south of the Somme there was local fighting yesterday evening at certain points, without changing the situation."

PRICE 2½ CENTS Delivered to Subscribers On Streets and News Stands, 3 Cents At Hotels and on Railway Trains, 5c.

THURSDAY MORN...

Curb Tightens.

SENATE PASSES SEDITION BIL...

Patriotic Measure will Go... Conference Committee.

Adopting Amendments P... End to Controversy.

A Ten-Thousand-Dollar Fi... Prison Term Provided.

[BY A. P. NIGHT WIRE.]

WASHINGTON, April 10. — ...dition Bill, providing severe p... ...alties for disloyal utterances, ...duct obstructing the army draft ... ...the Liberty Loan, was passed to... ...by the Senate without a record v... The measure goes to conference ... The adoption yesterday of amen... ...ments regarded as considera... ...modifying the language proposed ... the Senate Judiciary Committee, ...ared opposition which has held t... ...bill before the Senate for almost ... ...week of spirited controversy.

As passed by the Senate, the b... ...provides penalties of twenty yea... ...imprisonment and $10,000 fine f... ...nts or statements obstructing mi... ...tary service, government bond su... ...scriptions and willful and "disloy... ...profane, scurrilous, contemptuous ... ...abusive" language about the Ame... ...an government, Constitution, mi... ...tary or naval forces, flag or uniform ... ...tended to bring them into co... ...mpt; or language provoking "r... ...stance to the United States or ... ...promote the cause of its enemies ... ...curtailing production of essenti... ...ur materials, and words or ac... ...ublic "support or favor the cau... ...of the German Empire or its alli... ...the present war . . . or i... ...ure the cause of the United State... ...herein."

MOTIVES COUNT.

With an intimation that it migh... ...stricken out in conference, a... ...endment by Senator France ... ...aryland, providing that the bi... ...shall not impair liberty to speak ... ...what is true, with good motives an... ...justifiable ends," was adopted.

The Senate adopted an amend... ...nt by Senator Jones of New Mex... ...providing for dismissal of Fed... ...al executive employees making dis... ...yal statements. This was a sub... ...itute for one introduced by Sen... ...or Penrose of Pennsylvania sev... ...al days ago, after attacks had ... made upon George Creel, ...airman of the Committee on Pub... ...information, and other officials ... account of their writings in the ...ss.

LODGE RELENTS.

Senator Lodge, after he and other ...nators had denounced alleged dis... ...al publications in the German-... ...erican press, withdrew his ... ...endment prohibiting German-... ...guage publication unless paral... ...ed by English translations. Sen... ...r Nelson of Minnesota opposed ... amendment, declaring it an "in... ...t to loyal Americans of German ...d." Senator Borah of Idaho did ... ...pose an amendment he had of... ...ed to repeal the Postmaster-Gen...'s press censorship authority ...ained in the original Espionage ...

SPECIAL ANN...

All Exhib...

"BETTER ... SHO...

Continue Today ... and Sa...

The interest manifested ha... tinuance.

We realized yesterday ... *impossible* to entertain all wh... TER HOMES SHOW ... exhibits to remain throughou...

This we shall do, trus... who come today, tomorrow ... as much delight in the vari... as was universally expresse... ands of visitors, the first th...

Barker... ESTABLISH...

Furnishers of Beautiful, ...

724-738 South ...

Irish Factions.

An Old Saying

—when you don't know what to do play trumps. Now here's a tip from us. When you don't know what kind of a suit to buy, get a blue serge. Always a style — always satisfactory to wear—good for every occasion—day or evening and those we have are guaranteed to keep their color. Here at $20, $25, $30, $35 & $40—with the right suit for every man, including the young fellow.

Exclusive dealers for Stein Bloch Clothes and Edwin Clapp Shoes in Los Angeles

Harris & Frank
432-448 South Spring St.
Known for Better Values

OBITUARY.

S. N. Haley.

[BY A. P. NIGHT WIRE.]

WASHINGTON, April 10.—S. N. Haley of Brooklyn, N. Y., dropped dead tonight while addressing a gathering of fish dealers in conference at the Food Administration.

Reimbursement Bill Passes.

[BY A. P. NIGHT WIRE.]

WASHINGTON, April 10.—The Senate today passed a War Department bill providing for reimbursement of citizens of France and other countries for damage done in American military operations. The bill was passed by the House Monday and now goes to the President.

All Small Grand Pianos (Our Windows)

...ne, appearance and quality all ...w piano should be one of the ...nds which are now so popular ...e little larger than the conventional ...e cost, but little more than a good ...

...rand pianos
...ton Little Grand, $625
...Tiny Grand.....$535
...tiful and worthy small grand pianos ...these if you will with grands cost ...Test them for tone, action, appearance, volume or delicacy and pass your ...them. We are content to let them ...der your fingers. Can't you come ...

...re very moderate.
...ang desire catalogs, send us your ...

...South Broadway
...B. Allen Co.
...AND HAVLIN PIANOS
...ers, Oakland, Portland, San Jose, ...mento, San Diego.

Curb Tightens.

SENATE PASSES SEDITION BILL.

Drastic Measure will Go to Conference Committee.

Stinging Amendments Puts End to Controversy.

$10-Thousand-Dollar Fine, Prison Term Provided.

[BY A. P. NIGHT WIRE.]

WASHINGTON, April 10. — The ...ition Bill, providing severe pen... for disloyal utterances, or ...obstructing the army draft and ...Liberty Loan, was passed today ...the Senate without a record vote. ...measure goes to conference.

The adoption yesterday of amendments regarded as considerably ...ering the language proposed by ...Senate Judiciary Committee, al... opposition which has held the ...Senate for almost a ...of spirited controversy.

...assed by the Senate, the bill ...ovides penalties of twenty years' ...risonment and $10,000 fine for ...e statements obstructing mili... service, government bond sub...ptions and willful and "disloyal, ...ious, scurrilous, contemptuous or ...ive" language about the Ameri... government, Constitution, mili... or naval forces, flag or uniform, ...ded to bring them into con...; or language provoking "re...ce to the United States or to ...e the cause of its enemies," ...ucing production of essential ...materials, and words or acts ...support or favor the cause ...German Empire or its allies ...prevent war . . . or in...e the cause of the United States ...

MOTIVES COUNT.

...n intimation that it might ...ation out in conference, an ...dment by Senator France of ...land providing that the bill ...not impair liberty to speak ...is true, with good motives and ...justifiable ends," was adopted.

...e Senate adopted an amend... by Senator Jones of New Mex... providing for dismissal of Fed... executive employees making dis... statements. This was a sub... for one introduced by Sen... Borah of Pennsylvania sev... days ago, after attacks had ...n made upon George Creel, ...man of the Committee on Pub... Information, and other officials ...count of their writings in the ...

LODGE RELENTS.

...enator Lodge, after he and other ...s had denounced alleged dis... publications in the German-... press, withdrew his ...dment prohibiting German-... publication unless paral... by English translations. Sen... Nelson of Minnesota opposed ...endment, declaring it an "in... to loyal Americans of German ...." Senator Borah of Idaho did ...n as amendment he had of... to repeal the Postmaster-Gen... press censorship authority ...ed in the original Espionage ...

WAR NECESSITIES INTEREST CARSON.

SAYS CONSCRIPTION SHOULD NOT BE PROPPED UP BY HOME RULE.

[BY ATLANTIC CABLE AND A. P.]

LONDON, Tuesday, April 9.—Sir Edward Carson, the Ulster leader, said that the only thing that interested him on the present occasion was the pressing necessities of the country in relation to the war. He declared he asked himself what right had he, as an Irish member, to give his adhesion to a bill which called upon the people of Great Britain to make sacrifices most terrible in character, while Ireland should be absolved. If such a thing could happen he would hang his head for shame.

Sir Edward said he regretted the bill had been mixed up with home rule. Conscription for Ireland, either right or wrong, ought not to be propped up by home rule. He warned the government that by introducing home rule they might be raising two agitations, one against conscription and another in regard to home rule, both of which might affect the operation of the bill.

SAYS THE FARMERS ARE LOAN SLACKERS.

RURAL POPULATION NOT DOING ITS PART, DECLARED IN BULLETIN.

[BY A. P. NIGHT WIRE.]

CHICAGO, April 10. — Farmers are accused as a class of being Liberty Loan slackers in a bulletin being mailed throughout the Seventh Reserve District by the Liberty Loan Committee.

The bulletin alleges that farmers undersubscribed their share of the first and second loans, despite the fact that enormous profits have been assured them and that the taxes fall very lightly on them as compared to business men and workers in the industrial centers.

The bulletin does not hesitate to call the agriculturist a profiteer, stating that he gets 56 per cent. more for his meat, 77 per cent. more for his garden and dairy products, 86 per cent. more for other products. Foodstuffs, says the bulletin, have advanced 146 per cent. since 1914, while metals have advanced only 82 per cent. and other staples, outside food, 53 per cent.

Such figures, the bulletin says, take away all point from talk of industrial profiteering. Farmers, it says, escape 90 per cent. of the income tax.

TWO HUNDRED ALIENS CAUGHT IN MILWAUKEE.

[BY A. P. NIGHT WIRE.]

MILWAUKEE (Wis.) April 10.—Federal officials today in an opening drive for the rounding up of some 350 enemy aliens accused of violating the enemy alien act, in various ways, gathered in about 200 who failed to comply with the regulations.

TROTZKY, MINISTER OF WAR, ALSO MARINE.

[BY ATLANTIC CABLE AND A. P.]

MOSCOW, Tuesday, April 9.—Leon Trotzky, former Foreign Minister, has been appointed joint-minister of war and marine. He has been acting as Minister of War since Moscow.

SPECIAL ANNOUNCEMENT!

All Exhibits in the BETTER HOMES" SHOW

Continue Today, Tomorrow and Saturday

The interest manifested has *compelled* this continuance.

We realized yesterday that it would be utterly impossible to entertain all who wish to see our BETTER HOMES SHOW unless we allowed the exhibits to remain throughout the entire week.

This we shall do, trusting that the throngs who come today, tomorrow and Saturday will find as much delight in the various fascinating features as was universally expressed by the many thousands of visitors, the first three days.

Barker Bros
ESTABLISHED-1880
Furnishers of Beautiful, "Better Homes."
724-738 South Broadway

Epochal.

BRITISH PRESS ON MAN POWER.

Lloyd George's Appeal Shows Dilemma is Serious.

Newspapers View Situation from Various Angles.

Ireland's Attitude on Compulsory Service is Crux.

[BY ATLANTIC CABLE AND A. P.]

LONDON, April 10.—Most of the morning newspapers agree with the principles of Premier Lloyd George's man-power appeal. There is no quarrel with it, but several papers declare there is need for caution.

The Daily Mail says, however, that the choice which is now being made is between victory and defeat, adding:

"No faint-heartedness of the survivors must make the sacrifice of our dead in vain."

There is no other course than that proposed, it adds, "as Russia has failed us and the United States has not been able to send us armies in time."

The paper says that Irishmen cannot be excluded when men of 50 in England are being called up for service.

On the other hand, the Daily News agrees that whatever steps will further the prosecution of the war must be adopted, but says:

"In striking a balance we must satisfy ourselves that the gain will be more than the loss."

The paper then deals with the Irish proposal, which, it says, seems like "midsummer madness," adding:

"For every battalion it brings in it will mean the loss of two needed to hold in check an indignant people, stung once more into open rebellion."

THE "TIMES'" OPINION.

No government measure, the Times declares, has ever had a background more grim or a decision more imperative. The Times adds: "We shall certainly not attempt, especially in the light of the latest news from France, to prejudge the attitude which the Nationalist members may ultimately adopt toward this obvious measure of justice to the rest of the United Kingdom and to the Irishmen of Canada and the United States."

The Morning Post rejoices that the Premier and his colleagues decided on a "straight, just and courageous policy" toward Ireland, but says the proposal to introduce a measure of home rule in Ireland is unwise and unjust, as it is an attempt to conciliate the irreconcilables.

The Manchester Guardian considers the Premier's statement a case for raising the military age in Great Britain has not been made out. Assuming that the Germans have made up their minds either to succumb or triumph as a consequence of the present offensive, the newspaper says that particular issue will be settled in one way or the other before the men of 40 and 50 are trained. It asks whether it is worth while to disorganize the business of the country for the sake of 70,000 or 100,000 men six months hence.

FAITH IN AMERICA.

The Guardian believes American reinforcements will turn the balance and finds it impossible to regard the raising of the age for service as a real contribution to the military problem.

As for conscription in Ireland, it calls this the gravest decision announced in the Premier's speech and the one with the smallest attempt at justification.

The Evening Standard, after expressing the hope that the government will do its best to minimize the disturbance to the national life due to the partial mobilization of men up to 50 years of age, says it is undoubtedly only just that Ireland should do her part, "but when we come to the question of compulsion there are considerations which make us regard with considerable anxiety the situation foreshadowed in last night's debate." Charging the government with having "weakly and foolishly permitted anti-British, pro-German propaganda in Ireland," the Standard adds that, much as it regrets this, "it is clear that Ireland is in a false position as regards the rest of the civilized world so long as she refuses to play her full part in the war."

GERMANS CAPTURE AMERICAN FLIER.

[BY ATLANTIC CABLE AND A. P.]

AMSTERDAM, April 10.—The Germans made their first capture of an American aviator, a semiofficial Berlin dispatch reports. He is said to have been shot down on the west front on Sunday. The American aviator is described as an engineer by profession, who since September of last year has served with the French forces.

WOMAN AID ON FARMS APPROVED BY WILSON.

[BY A. P. NIGHT WIRE.]

NEW YORK, April 10. — Mrs. Henry Wade Rogers, chairman of the Executive Committee of the Woman's Land Army, an organization which is enrolling young women all over the United States in camp units to work on farms, today announced the receipt of a letter from President Wilson, approving the movement and expressing gratification that the food supply of the United States and the Allies would thus be increased. The letter follows:

"My Dear Mrs. Rogers:

"I am gratified to hear of the plan of the Woman's Land Army to help increase the food supply of our country and the Allies through enrolling active and patriotic young women in self-sustaining groups of units to aid in cultivating crops where the farmers have need of them. I trust that the farmers, like the farmers of Great Britain and Canada, will avail themselves of this aid to the fullest extent practicable and that the response of our loyal women to this need, wherever it exists, will be generous and complete.

"Cordially and sincerely yours.

[Signed] "WOODROW WILSON."

All Night on March.

(Continued from First Page.)

a prominent part, says the correspondent on the western front of the Daily Mail, the enemy might have pushed through to Amiens in the first few days of his great attack. The improvised force held an important stretch of the front against furious onslaughts.

"There was no doubt in anybody's mind that they would hold on grimly as long as breath remained in their bodies," says the correspondent. "It was not until it had been in the field for some time that the force was able to get artillery. But as soon as they had it they certainly used it to good advantage.

"In the beginning, however, it was the men who held the enemy back with their bodies."

The sector involved began at the River Somme near Sailly-Laureate and extended southwest to about the Luce River.

WEATHER ELSEWHERE.

Snowstorms Envelop the Eastern States—Colder in the Central States.

[BY DIRECT WIRE—EXCLUSIVE DISPATCH.]

CHICAGO BUREAU OF THE TIMES, April 10.—Winter took a savage fling at several eastern and East Central States today. Snow fell to a depth of eight inches in parts of the East and was reported as far south as the Carolinas. In the east central group Ohio, Indiana, Illinois and Michigan had snow and the storm carried beyond Nashville, Tenn., which had freezing temperature and considerable snow.

The West Central States were free of snow and rain, but were considerably colder than yesterday. With one slight exception, the South was dry, but much colder, endangering fruit and vegetable crops. Western Canada was 10 deg. warmer than New Orleans.

Temperatures generally, as officially reported by the United States Weather Bureau in Los Angeles, were as follows:

	Max.	Min.		Max.	Min.
Abilene	66	40	Pomona	*84	44
Boise	62	32	Portland, Or.	62	40
Boston	42	36	Rapid City	66	42
Buffalo	56	24	Red Bluff	74	50
Denver	70	40	Redlands	*85	45
Des Moines	56	28	Reno	56	36
Dodge City	58	32	Riverside	*86	44
Eureka	62	52	Roseburg	64	40
Flagstaff	64	44	Roswell	62	28
Fresno	72	48	St. Louis	48	30
Galveston	84	64	St. Paul	56	30
Havre	68	42	Sacramento	72	48
Helena	62	32	Salt Lake City	66	42
Huron	62	36	Santa Barbara	72	50
Independence	46	28	S. Bernardino	*87	44
Kamloops	56	30	San Diego	68	58
Kansas City	56	32	San Francisco	64	50
Knoxville	38	32	S. Luis Obispo	68	52
Los Angeles	68	48	Seattle	58	42
Memphis	52	36	Spokane	62	44
Modena	68	46	Tampa	64	52
Mt. Wilson	*71	54	Tonopah	54	34
Needles	88	62	Tucson	80	62
New Orleans	60	44	Washington	42	38
New York	42	36	Winnemucca	60	42
North Head	50	42	Winnipeg	58	46
Oklahoma	62	34	Yuma	90	68
Pasadena	68	44			
Phoenix	92	62			
Pittsburgh	58	26			

*Previous day.

FOR TANK SERVICE.

Government Authorizes the Enlistment of Men for the War in Europe.

[BY A. P. DAY WIRE.]

SACRAMENTO, April 9.—Enlistments for the Tank Corps of the army have been authorized by the government, according to instructions received by Arthur P. Will, director for California, United States public service department of labor. The corps is being organized for service overseas after short training in the East.

Men of the following occupations are needed: Machine-gun mechanics, lathe hands, bench machinists, machine designers, oxyacetylene welders, auto engine mechanics, blacksmiths, auto electricians, stenographers, typists, chauffeurs, traction drivers, heavy auto truck drivers, motorcyclists, topographers, telegraph operators, wireless receivers, clerks and cooks.

INDIANS WITH GUNS CAUSE NEVADA STIR.

[BY A. P. NIGHT WIRE.]

RENO (Nev.) April 10.—State police and special agents of the government are being sent into Eastern Nevada where Piute, Goshute and Shoshone Indians have been supplied with arms and poison and advised to attack the Indian agents and white settlers. A gathering of Indians near Pioche, Nev., a few days ago led to an investigation which revealed the plot.

According to statements made by loyal Indians, the arms and poison were supplied by a white man whose identity has not been discovered.

IRISH CONSCRIPTION DUBLIN COMMENT.

THE GOVERNMENT HAS GONE MAD, DECLARES THE FREEMAN'S JOURNAL.

[BY ATLANTIC CABLE AND A. P.]

DUBLIN, April 10.—"The government has gone mad," says the Freeman's Journal in commenting upon the proposal to extend conscription to Ireland. "Lloyd George, the quondam Boer champion, announced the decision yesterday to carry the war into Ireland.

"Every one in Ireland knows what the result will be. The only supporters in Ireland of forcible conscription of Irishmen for the war are those who want to see Ireland reduced to a welter of confusion, in order that their own reaction views may prevail."

ONLY TWO FRENCH SHIPS SUNK IN WEEK.

[BY ATLANTIC CABLE AND A. P.]

PARIS, April 10.—Only two French merchantmen, both over 1600 tons, were sunk by mines or submarines during the week ending April 6, according to the official announcement tonight. One vessel was unsuccessfully attacked.

That Terrible Headache.

Do you have periodic attacks of headache accompanied by sickness of the stomach or vomiting, a sallow skin and dull eyes? If so, you can get quick relief by taking Chamberlain's Tablets as directed for biliousness, and you may be able to avoid these attacks if you observe the directions with each package.—[Advertisement.

Guard Them against -fire -theft -carelessness

For Safety's Sake—use our Armor Plate Safe Deposit Vaults—the only Armor Plate Safe Deposit Vaults in Southern California

LOS ANGELES TRUST AND SAVINGS BANK
"The Bank for Everybody"
SIXTH AND SPRING STREETS

Localized.

FRENCH FORCES PREVENT ANY BIG GERMAN GAINS.

Hangard-en-Santerre Held by Defenders After Seesaw Carnage.

[BY ATLANTIC CABLE AND A. P.]

PARIS, April 10.—German troops last night delivered a heavy attack on the French lines near Hangard-en-Santerre, which was met by French counter-attack, preventing the Germans from gaining any advantage, the War Office announces. West of Castel and west of Noyon German efforts to advance failed.

In the fighting around Hangard-en-Santerre the village changed hands repeatedly, but early this morning the French were in complete possession of the place and the cemetery near by.

The fighting west of Castel grew out of a German attempt to drive the French out of the woods there. The enemy met with no success in this and sustained heavy losses.

The text of the statement reads:

"The night was marked by a series of local actions begun by the Germans at several points on the front.

"In the region of Hangard-en-Santerre the Germans yesterday evening delivered an attack which was preceded by strong artillery preparation. A violent fight took place for possession of the village, which several times changed hands. About 3 o'clock in the morning a counter-attack launched by French troops brought the village and cemetery into our possession.

"At the time a German attack which was intended to drive the French out of the wood to the west of Castel suffered a severe check.

"West of Noyon the Germans were no more fortunate.

"In the region of Suzoy, French troops smashed the German efforts, which increased the number of losses without giving him any gain.

Northeast of Mont Renaud French reconnoitering parties took some prisoners and captured two machine guns.

"On the left bank of the River Oise and in the region of the canal there was intermittent artillery fighting.

"Northwest of Rheims the French succeeded in penetrating the enemy lines and in bringing back some prisoners.

"There was great activity of both artilleries on the right bank of the Meuse, in the forest of Apremont and in the Woevre, in the region of Flirey."

Starvation.

SLAV FAMINE REALITY WITH GRAIN IN PLENTY.

[BY ATLANTIC CABLE AND A. P.]

MOSCOW, Tuesday, April 9.—"We entertain no illusions. Victory over famine cannot be expected under the existing circumstances," declared M. Brukhanoff, a member of the national food department at the session last night of the Central Executive Committee of the Council of Soldiers' and Workmen's Deputies. Continuing the speaker said:

"Famine has spread among the great masses of the people owing chiefly to the disorganized transportation. There is plenty of grain in Siberia, Northern Caucasus and in the Don region. In Siberia there are 150,000,000 poods (a pood is equivalent to thirty-six pounds) of grain and in the Don province there are 5,000,000 poods, but the regular export to needy sections is difficult to organize."

M. Brukhanoff said that instead of the 35,000,000 poods of grain necessary monthly for a "semi-hunger ration," only 15,000,000 or at the most 20,000,000, was obtainable. This represented a great improvement over former conditions.

The government has appropriated 1,500,000 rubles for the purchase of grain, and manufactured articles to be exchanged for grain.

HUN PRESS TRYING TO APPEASE PUBLIC.

ASSERT AMERICAN AID TO THE ALLIES IS INCAPABLE OF IMPORTANCE.

[BY A. P. NIGHT WIRE.]

WASHINGTON, April 10. — Regarding the attitude of the German press on the anniversary of the entry of the United States into the war, a dispatch from France today says:

"A great number of papers are publishing, on the occasion of the anniversary of the United States' entry into the war, articles which seem to answer two purposes. On the one hand, to free the government from responsibility in asserting that increasing the submarine war had nothing to do with America's decision, and, on the other hand, to reassure the public, whose anxiety the present operations have not altogether quieted, in representing to it that the American aid, of little importance at the moment, is incapable of becoming so in the future.

"It is possible that the entrance on the scene of American troops, which it pleases the press on all occasions to represent as unfit for immediate use, has caused the public a certain surprise and they are trying to make it understand that the military effort of America is doomed in advance to a complete check."

"THE TIMES" DAY BY DAY CIRCULATION GAINS.

UP, UP, UP, go the circulation figures of The Times! Up, up, up, faster than ever! Its new readers are coming in thousands, and are coming to stay. The Times has increased its regular circulation 30 per cent. since last summer—and still the additional subscribers come. Still they come, and tell others how much they like The Times. Following are the figures showing the day-by-day circulation of The Times now as compared with corresponding days last year:

				Gain.
April 2, 1917....	67,080	April 1, 1918....	79,874	12,794
April 3, 1917....	69,437	April 2, 1918....	77,619	8,182
April 4, 1917....	69,050	April 3, 1918....	77,034	7,984
April 5, 1917....	68,536	April 4, 1918....	77,052	8,516
April 6, 1917....	68,830	April 5, 1918....	76,750	7,920
April 7, 1917....	69,087	April 6, 1918....	76,762	7,675
April 8, 1917....	115,700	April 7, 1918....	135,310	9,610

The Excellence of KURTZMANN TONE

Grands $700 Uprights $375

The Kurtzmann is known by its beautiful tone. Excellence of this instrument is so widely recognized that the ownership of a Kurtzmann reflects credit on the musical taste of its owner.

$6 per month

will buy a Kurtzmann—a profitable investment for the home that will return continuous dividends of musical education and enjoyment.

Geo. J. Birkel Co.
446-448 BROADWAY

AMERICA'S SMARTEST SHOE HOUSE

OXFORDS for Spring

Here is an assemblage of choice new *exclusive* BOOTERY models possessing that *something* which is *individual* —a touch of style distinctly BOOTERY

A hand-turn Louis XV last Oxford in Patent leather, Gunmetal calf, Glaze kid, Tan Russia calf or White kid

$8

C. H. WOLFELT CO.
The BOOTERY
REG. U. S. PAT. OFF.
Smart Shoes for Women
432 SOUTH BROADWAY
Los Angeles Pasadena San Francisco

MARCELL

America's Most Magnificent ITALIAN RESTAURANT

We are now serving our cold Buffet Luncheon

BELL-ANS FOR INDIGESTION 25 CENTS
6 BELL-ANS Hot water Sure Relief
BELL-ANS FOR INDIGESTION

PACIFIC READY CUT BUNGALOWS $33
SEND 15¢ FOR ILLUSTRATED 84 PAGE BUNGALOW BOOK
UP TO $2100
PACIFIC PORTABLE CONSTRUCTION CO.
1450 SO. HILL STREET

-FULL DRESS

Due to the many demands for money you may not feel in the position to purchase a dress suit at the present time. We invite you to visit our Rental Department in Connection.

WOLF & BEAN
208-10-11-12
Merchants Bank Building

F2316
Bdwy. 6054.

The Times Free Information Bureau
619 South Spring Street

THE TIMES FREE INFORMATION AND RESORT BUREAU is for the accommodation and benefit of persons seeking interesting routes of travel, desirable hotels and rest, recreation and recuperation at the seashore or in the mountains.

Particulars are furnished by competent attendants and by correspondence, to the general public regarding rates and attractions of railroad and steamship lines, hotels and pleasure and health resorts. Photographs, descriptive circulars and transportation literature are kept on hand for inspection and distribution. Times readers can obtain here in a few minutes, without the delay incident to writing for it, all the information necessary for a safe and enjoyable journey or vacation. This service is absolutely free. Literature also may be obtained at the New Times Building, Broadway at First street.

PERSONS CONTEMPLATING VISITING LOS ANGELES ARE PRIVILEGED TO HAVE THEIR MAIL ADDRESSED TO THIS BUREAU.

Resorts

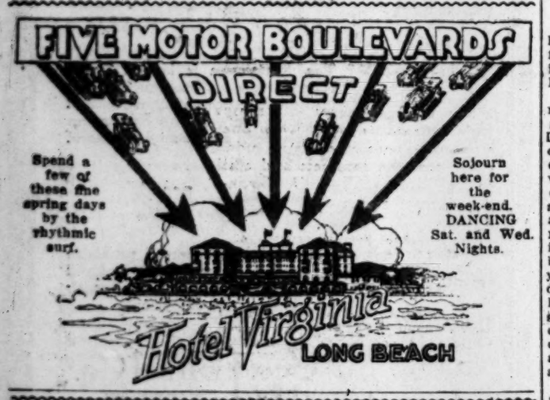

ARLINGTON HOTEL
SANTA BARBARA
An absolutely Fireproof Hotel—All Outside Rooms, affording plenty of light and air—Headquarters for Tourists from all parts of the world. Private Lavatories in connection with all rooms. Ideal climate the year round. Automobile road is now perfect, 2½ hours' run Los Angeles to Santa Barbara. Unexcelled facilities for care of automobiles in hotel grounds.
E. P. DUNN, Lessee.
The Most Attractive and Sportiest Golf Links in California.

Hotel Virginia LONG BEACH
CLOSE TO THE RHYTHMIC SURF. Absolutely fireproof. American plan. Golf, Tennis, Dancing, Wed. and Sat. Nights. Center of social events. Luxurious accommodations. Hospitable atmosphere. Spend the week-end. Write for folder. G. M. Burbank, Mgr. ARMY AND NAVY HEADQUARTERS.

SANTA CATALINA ISLAND
California's Ideal Summer And Winter Resort. For time card and general information, inquire, Banning Co., Agents, 104 Pacific Electric Bldg., Los Angeles. Phones Exchange Price 16. Home 10966.

VENICE Attractions All Open The Place to Go
THE HOTEL AND BUNGALOWS AT BEVERLY HILLS. An ideal winter resort, situated midway between Los Angeles and the sea. Amusements: Golf, tennis, bowling, surf bathing, weekly dances. Saddle horses, ponies for the children to ride over the beautiful mountain trails.
Home 60504. RATES FROM $5 PER DAY, AMERICAN PLAN. Hollywood 4.

MT. LOWE RESORT
Ye ALPINE TAVERN AND COTTAGES Reasonable Rates. Free Amusements.

SIERRA MADRE INN Fine scenic location, foot of Mt. Wilson, overlooking San Gabriel Valley. Quiet, restful, Camellias; mountain air and water; weekly rates. Pacific Electric cars to Lima st., Sierra Madre.

RADIUM SULPHUR SPRINGS MELROSE AVENUE and GOWER STREET
Drink and baths in the most radio-active natural curative mineral water. It purifies blood, keeps you young. HOT BATH treatments for Rheumatism, Colds, Poor Circulation, Sciatica, Diabetes, Stomach, Liver, Kidney, Bladder, Blood, Bright's, Nervous and Female Troubles. Doctor's advice free. West Sixth Street car line. Phone 617104.

Los Angeles Hotels and Apartments

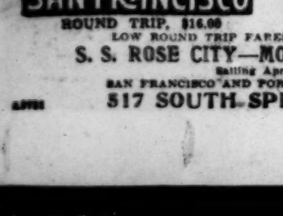

ALVARADO
Modern hotel home; first-class service at a moderate price. N.E. corner of Westlake Park; corner of Sixth and Alvarado sts.; six minutes from Broadway. An ideal place for couples or families. W. B. Corwin, proprietor.

San Francisco Hotels

When You Go to San Francisco
STOP AT THE **HOTEL STEWART**
RATES FROM $1.50 A DAY
New Steel and Concrete Structure—350 Rooms—200 Connecting Bathrooms
Most Famous in the United States
Breakfast 60c; Sundays 75c
Lunch 75c
Dinner $1; Sundays $1.25
On Geary St., a few steps from Union Square. Take Municipal Car line direct to the door. Motor Bus meets principal trains and steamers.
CHARLES A. STEWART and MARGARET STEWART, Proprietors.

Steamships

PACIFIC STEAMSHIP COMPANY THE ADMIRAL LINE
Main 7282 Day and Night Phone Service. A3333
624 SOUTH SPRING STREET.
Pasadena, 8 E. Raymond Ave. Long Beach, 115 W. Ocean Ave.
BERTH AND MEALS INCLUDED IN ALL FARES.

Sailings For	Fares—First-Class
San Francisco—Seattle—Tacoma S.S. President, Thursday, April 11th. S.S. Admiral Dewey, Saturday, April 13. S.S. Queen, Tuesday, April 16th.	Santa Barbara, $2.50-$3.00 San Diego, $3.00 San Francisco, $9.50 to $11.00 Seattle-Tacoma, $27.35 to $35.35 Special Round Trip Fares to All Points Ask Us About Alaska
For Santa Barbara—San Francisco S.S. City of Topeka, Sunday, April 14th.	
For San Diego Every Monday and Wednesday	

NOTICE
Steamship ROSE CITY Will Sail
Monday, April 15
Instead of Sunday, April 14
SAN FRANCISCO ROUND TRIP, $16.00 PORTLAND ROUND TRIP, $41.00
LOW ROUND TRIP FARES TO AMERICAN LAKE
S. S. ROSE CITY—MONDAY, APRIL 15th
Sailing April 29-26.
SAN FRANCISCO AND PORTLAND STEAMSHIP CO.
A3733 517 SOUTH SPRING STREET Main 1904

STOP DANDRUFF! HAIR GETS THICK WAVY, BEAUTIFUL

Girls! Draw a cloth through your hair and double its beauty.

Spend a few cents! Dandruff vanishes and hair stops coming out.

To be possessed of a head of heavy, beautiful hair; soft, lustrous, fluffy, wavy and free from dandruff, is merely a matter of using a little Danderine.

It is easy and inexpensive to have nice, soft hair and lots of it. Just get a small bottle of Knowlton's Danderine now—all drug stores recommend it—apply a little as directed, and within ten minutes there will be an appearance of abundance, freshness, fluffiness and an incomparable gloss and luster, and try as you will, you cannot find a trace of dandruff or falling hair; but your real surprise will be after about two weeks' use, when you will see new hair — fine and downy at first—yes—but really new hair — sprouting out all over your scalp. Danderine is, we believe, the only sure hair grower, destroyer of dandruff and cure for itchy scalp, and it never fails to stop falling hair at once.

If you want to prove how pretty and soft your hair really is, moisten a cloth with a little Danderine and carefully draw it through your hair—taking one small strand at a time. Your hair will be soft, glossy and beautiful in just a few moments—a delightful surprise awaits everyone who tries this.

MILLIONS TAKE ONLY CASCARETS

Best, safest laxative for liver and bowels, and people know it.

They're fine! Don't stay bilious, sick, headachy or constipated.

Says Poisons Cause Headache Dizziness

Coated Tongue and Myriad Ailments in the Spring.

Grandma's Remedy Now Sold in Tablet—Sulpherb Tablets

Many men, women and children need a Spring Blood Purifier. The blood becomes thick with poisons through the winter months. When spring comes serious ailments like typhoid, scarlet fever, coughs, colds, catarrh, neuralgia, rheumatic pains, loss of appetite and a sluggish all-in feeling prevail.

The bowels, the liver and the kidneys need help. The blood needs thinning and purifying if pimples and boils are present. Sulpherb Tablets quickly relieve constipation and kidney inactivity and elimination of poisons takes place and you are made strong and fit for spring and summer. Grandma gave sulphur and cream of tartar in molasses. Now you take them in tablets with laxative purifying herbs—a better medicine, easy and pleasant to take. Druggists sell them in 50c sealed tubes. Every package guaranteed satisfactory or money back. Get Sulpherb Tablets (not sulphur tablets.)

STABILIZING PRICES DISCUSSED BY WILSON.

PLAN TO PLACE DOMESTIC NECESSITIES WITHIN THE REACH OF ALL.

[BY A. P. NIGHT WIRE.]

WASHINGTON, April 10. — Stabilizing of prices of domestic necessities, including cotton goods, woolens, manufactured clothing, shoes and hats, was discussed today by President Wilson and his War Cabinet. It is understood that the President's counselors believe that severe action will have to be taken soon or the average citizen will find many of the things he needs out of reach.

While the War Cabinet met, the first move in what is declared to be a sweeping price-fixing or stabilizing scheme being worked out by the War Industries Board was made at a conference between more than fifty leading cotton manufacturers of the country and the board's price-fixing committee.

While these men represent only the cotton textile industry, meetings with delegations representing the woolen and leather industries are scheduled to follow upon the completion of the present conference.

Today's meeting was under the auspices of the National Council of American Cotton Manufacturers, who came here to discuss its present and prospective relations with the government, with regard to price and production. The result of the first session was the appointment of a war production committee, headed by Garrish E. Milliken of New York, to present the council's views to the price-fixing committee.

In some quarters it is declared that a system of standardization of clothes and shoes is being considered by the board, similar to that adopted by the English government, at prices within the reach of the average citizen.

The Great Battle.

ALLIED LINE UNBROKEN

Few Deep Salients Only Driven.

British and Portuguese are Bravely Holding Under Awful Onslaught.

Unprecedented Bombardments from Ypres, in Belgium, to La Bassee.

FROM the south of Ypres in Belgium to the region of La Bassee, in France, the new offensive of the Germans is being carried out with great desperation, with thousands of men, under cover of unprecedented bombardments of the Allied rear lines, endeavoring to pierce the bravely defended fronts held by the British and Portuguese—and now also at some unnamed point by Americans, says the Associated Press. On several sectors of the new twenty-mile battle line a few deep salients have been driven by the enemy, but in the process the Germans nowhere have been able to break through, the line merely bending back under the great pressure. Particularly deep are wedges northwest of Armentieres and northwest of La Bassee—salients which seem to make certain the evacuation by the British of Armentieres and to threaten seriously the important railroad junction of Bethune. British positions southwest of Armentieres, lying between the Rivers Lys and Doube, north of Armentieres along the five-mile front between the Ploegsteert wood and the Wytschaete-Messines Ridge have been pressed back by the Germans. East of La Bassee, Givenchy hill, the key to Bethune, has been tenaciously held by the British and the town of Givenchy retaken, while to the north in the region of Ypres the enemy's attacks against the high ground about the Messines ridge everywhere have been decisively repulsed. The British in recapturing Givenchy made nearly a thousand German prisoners.

GERMAN CLAIMS.

The latest German official statement asserts that between Armentieres and Estaires the Germans have crossed the Lys River and that north of Armentieres the British lines of both sides of Waasteeten-Warneton have been penetrated.

Six thousand prisoners and one hundred guns are claimed to have been taken by the Germans in the fighting between Armentieres and La Bassee Canal.

The famous Vimy Ridge, won a year ago by the Canadians, is receiving a prodigious visitation of shells from German batteries. The Canadians, however, with their usual complacency, are awaiting an infantry attack, satisfied that they again will be able decisively to defeat the enemy and hold this important sector.

While the battle in the north has been in progress the fighting south of the Somme, where the British are aligned against the Germans, has been rather subdued. Not so, however, on the sectors where the French and Germans are disputing the occupancy of the terrain. Furious assaults and counter assaults have been going on around Chauny, the village changing hands many times. At last accounts the French not alone held the village but also the nearby cemetery.

LONDON, April 10.—Maintaining their powerful attacks in the northern part of the British line, the Germans continued to gain ground today. The official report from Field Marshal Haig says that the British troops were forced back to the line of Wytschaete, Messines Ridge and Ploegsteert.

The statement reads:

"Following up on the battle already reported, the enemy launched a fresh attack in strength against our positions between the Lys River and Armentieres and the Ypres-Comines Canal. Heavy fighting has been taking place in this sector throughout the day, as well as on the whole front of yesterday's attack, north of La Bassee Canal.

"North of Armentieres the weight of the enemy's assaults pressed our troops back to the line Wytschaete-Messines Ridge and Ploegsteert."

TO NEW POSITIONS.

Owing to the pressure brought against the Portuguese in the center of the battle line, it was necessary to fall back to new positions yesterday. As yet it is impossible to give the new dispositions. This attack was delivered by between eight and ten fresh divisions after a terrific bombardment. The enemy advanced under a heavy barrage and heavy fighting developed immediately along the whole line. The thick fog enabled the Germans to filter through some of the Portuguese posts and get behind them before the defenders could engage the attacking forces effectively.

The fighting about Fleurbaix, on the north and near Givenchy, on the south, was particularly sanguinary. In these sections, hand to hand engagements continued all day and into the night.

Intense hostile artillery bombardments continued last night at many points on the British front, both north and south of the Somme. The enemy gunners were particularly active. Arras and Vimy Ridge came in for heavy punishment all day and night, as well as the entire region around these places.

"We are Here!"

U.S. TROOP MOVEMENTS INCREASED THREEFOLD.

[BY A. P. NIGHT WIRE.]

WASHINGTON, April 10.—With the news that American troops now are in the battle zone, the blunt statement of David Lloyd George, the British Premier, to Parliament as to the situation in Picardy came home to Americans today with added force. Army officers expressed satisfaction that the reinforcements ordered into the fight by President Wilson had begun to arrive, for the British Premier had left no room for doubt that the need for them is urgent.

Behind that advance guard other American forces are moving rapidly to the front. Figures may not be disclosed, but it is known definitely that the rate of departure of American troops for France is now three times that of only a short time ago.

The increased troop movement makes interest in the submarine situation acute. There were indications two weeks ago that the Germans had coupled with the assault in Picardy an effort to increase their inroads upon Allied shipping. Officials here believed that with the situation on the battle front as Lloyd George pictured it, German submarine efforts would be concentrated against troop ships to prevent American reinforcements from reaching the battle front in sufficient numbers to influence the outcome this spring and summer.

While there has been no indication of any increased menace to the transport, the decided falling off in the sinkings of British ships last week and the present week was interpreted in some quarters to mean the diverting of the U-boats to the transport lanes.

CALIFORNIAN HEADS NEW ROMAN LEGION.

[BY A. P. NIGHT WIRE.]

NEW YORK, April 10.—The Roman Legion of America, an association of American citizens of Italian origin, designed "to disseminate accurate information among Italians and offset the wicked propaganda of the Central Powers, which is constantly spreading false reports about Italy's army and navy," was organized here today.

Representative Italians from all sections of the country attended the meeting.

A telegram was sent to President Wilson declaring loyalty of the Italians to this country and pledging the lives and possessions of the members to the President and the government.

Dr. Antonio Stella of New York was elected president of the legion. A. P. Giannini of San Francisco and R. Bragno of Chicago were among the vice-presidents elected.

"HAVE FAITH," LANE'S WORDS TO AMERICANS.

SAYS OUR KHAKI-CLAD SOLDIERS WILL BRING DECISIVE VICTORY.

[BY A. P. NIGHT WIRE.]

CHICAGO, April 10.—"The line in Picardy is thin and the German onslaught is terrific; but America's men in khaki are gradually being woven into the line, which, thus strengthened, will be competent not only to hold the Teutonic hordes, but to drive them back and bring the Allies a decisive victory."

This statement was made by Franklin K. Lane, Secretary of the Interior, in an address before the United States Chamber of Commerce here tonight.

"The Picardy line can never be broken, because it is made up of Scotchmen, who never surrender; Irishmen, who are fighting for the home rule that is to come after the war; Australians and Canadians and Englishmen, whose courage through three years of conflict has never been dampened."

The Secretary said that if he were asked to say two words to the people of America, they would be: "Have faith."

"No matter what the news may be from the front today or tomorrow," he said, "have faith, for America is going ahead with every branch of her war work systematically and well and victory will crown her efforts. The play is not over until the last act and the American soldier will then walk to the front of the stage and strike the deciding blow in favor of democracy."

Mr. Lane outlined a plan for the rehabilitation of all fighting men upon their return home after the war. Millions of acres of lands in the West, he said, can be reclaimed by irrigation and would provide the men forty acres each of tillable soil. By the creation of dykes, he added, several million acres of flood land along the Mississippi could also be reclaimed.

STONE STRICKEN.

Missouri Senator Is Resting Easily Though Partly Paralyzed.

[BY A. P. NIGHT WIRE.]

WASHINGTON, April 10.—Senator William J. Stone of Missouri, stricken with paralysis today while on his way to the Senate office building, was resting easily at his home tonight and the attending physician said his condition was most encouraging. A slight cerebral hemorrhage affected the Senator's left side and rendered him helpless, though he did not lose consciousness at any time.

It will be impossible, according to the physician, to state before tomorrow just how serious the trouble may prove to be.

The Senator was stricken on a street car and was taken first to the office building before being removed to his home. There the entire Missouri delegation in Congress and many other friends gathered during the afternoon to await anxiously the physician's report.

ENGLISH FLYER IS VICTIM.

[BY A. P. NIGHT WIRE.]

FORT WORTH (Tex.) April 10.—Cadet Arthur Harold Weber of the Royal Flying Corps was instantly killed when he crashed to earth five miles from Benbrook Field while making a solo flight late today.

Weber's body will be sent to his home in London, Eng.

Classification.

WILL PROVIDE FUEL SURPLUS.

Revised Priority Regulations Issued at Capital.

Industries Given Preference for Raw Materials.

Object is to Assure Quickest the Transportation.

[BY A. P. NIGHT WIRE.]

WASHINGTON, April 10.—Revised priority regulations, designed to assure fuel and transportation to industries necessary to the war and essential to the public welfare, were issued today by the War Industries Board.

A lengthy preferential list made public, classifies dozens of transportation and fuel users as essential. Others, it was announced, will be added from time to time. The preferred industries, under a plan now in preparation, also are to be given preference in obtaining raw materials and other supplies.

The priority list is as follows:

Following is the list of industries which will have preferential treatment, but the order in which they appear does not indicate particular priority. The intention is to treat all these alike and possibly decide individual cases on merits if need arises.

THE INDUSTRIES.

Plants engaged exclusively in manufacturing aircraft or supplies and equipment, ammunition for the United States and the Allies, army and navy cantonments and camps, small arms, chemicals, coke, domestic consumers, electrical equipment, electrodes, explosives, farm implements, ferro alloys, fertilizers, fire bricks, food for human consumption, food containers, gas, gas-producing machinery, guns, hemp, jute and cotton bags, insecticides, fumicides, iron and steel (blast furnaces and foundries), laundries, machine tools, mines, mining tools and equipment, newspapers and periodicals, oil refineries (mineral and vegetable), oil well equipment, public institutions and buildings, public utilities, railways, railway equipment and supplies, refrigeration, seeds (except flower seeds), bunker coal (not including pleasure craft,) ships, ship supplies and equipment, soap, steel [illegible] rolling mills, tanning [illegible] for patent leather, tanning [illegible] tin plate, twine (binder) [illegible] wire rope and rope wire.

In issuing the list, the board explained that it will not restrict arbitrarily the transportation of supplies of any of the less essential industries and that it will do so further than assuring them [illegible] regarded as more essential.

This, however, will operate to cut off transportation and fuel for the less essentials if there is not enough to go around.

Automobile plants, it was said, are not in the new list.

BOARD'S STATEMENT.

"It is proper to say," [illegible] by the boards sets forth, "that the board has not undertaken to classify any industry as non-essential at this time to limit the quantity of fuel which any particular industry or plant shall receive. The board has, however, listed certain industries whose operation is of such national importance [illegible] extent of their direct and indirect contribution, either present or future, to the war or toward [illegible] national welfare, and [illegible] tries will be accorded [illegible] treatment by the Fuel Administration in the distribution of [illegible] coke and also in the transportation of such coal and coke by railroads.

"This same plan will be followed in according preferential treatment to war industries and plants in the transportation of raw materials and supplies required [illegible] their manufacturing operations, that they may not be unduly hampered in complying with priority orders issued governing such products.

"Preference list No. 1 is not complete in itself, but it will be added to that provision is made for [illegible] ing additional classes of industries and also individual plants where operations are necessary as a war measure. In deliberating [illegible] industries or plants are entitled to be certified, two factors will control.

URGENCY OF USE.

"The relative urgency of the uses or purposes for which the product of the plant is utilized.

"The per cent. of the product of the plant utilized in war work, direct or indirect, or work of essential or national importance. A plant a substantial part of whose products is not of exceptional importance can be accorded [illegible] tial treatment.

"The Priorities Commissioner shall, under the direction of the board, with the approval of the President Board, certify additional classes of industries, and also certify individual plants whose operation is of such a measure is of exceptional importance, which industries and plants when so certified shall be automatically included in this preference list, which shall be amended or revised from time to time by the action of the Priorities Board to meet changing conditions."

City Restaurants

Rector "RESTAURANT DE LUXE"
Phone 1389—A6471
Starting next Monday we will serve our
ALASKA COLD BUFFET LUNCHEON
215 W. 4th St.

JAHNKES TAVERN
Los Angeles' Famous Family Restaurant.
Open from Noon to Midnight.
524 S. SPRING STREET
At the Sign of the Yellow Arrow.

Steamships

HONOLULU Suva, New Zealand, Australia
CANADIAN AUSTRALASIAN ROYAL MAIL LINE
Largest, newest, best-equipped steamers. For fares and sailings apply Can. Pac. Ry., 605 S. Spring st., L. A., or to Gen'l Agent, 649 Seymour St., Vancouver, B. C.

SIGNIFICANT ADVERTISING FIGURES GIVEN EACH WEEK.

No better exposition of the value of an advertising medium in Southern California can be presented than the figures tabulated each week by The Times. These week after week statements are expressive; they are illuminating because they show the unvarying faith of advertisers in the big and popular Times.

Last Sunday The Times again printed approximately as much paid advertising as the other two newspapers combined.

Of 19,770 inches of advertising printed in local newspapers on that date, April 7, 1918,

THE TIMES printed	9,435 inches
Second morning newspaper printed	6,549 "
Third morning newspaper printed	3,786 "

Of 5494 inches of "want ads"—the quick-action messengers of the masses—The Times printed 808 inches more than the other two local newspapers combined. A rule and pencil and paper will demonstrate the accuracy of the following "want-ad" figures for Sunday, April 7, to wit:

THE TIMES printed	3,151 inches
Second morning newspaper printed	1,873 "
Third morning newspaper printed	668 "

The popularity of a newspaper and the result-producing value of its advertising columns invariably are indicated by the volume of "want ads," or classified advertising, it prints.

The Times printed 125,310 copies last Sunday, all of which were sold before 10 a.m. the same day.

Removal Sale
of the Barnes Music Company
131 South Broadway
—only a short time left to select your
Piano or Player and Save $100

More evidence:
MRS. HICKSON SAYS:
"—better in tone and quality than I could have secured elsewhere for at least $100 more money."

What more can we say? Dozens and dozens of Los Angeles people are making bona fide savings of from $100 to $200 through making their selection here — if you expect to buy a piano within the year now is the time and 131 South Broadway is the place. Act today.

April 3, 1918.
Barnes Music Company, City.
Dear Sirs: The [illegible] which we purchased [illegible] you is most satisfactory [illegible] every respect. In fact, it [illegible] even better in tone [illegible] quality than we could have secured elsewhere for at least $100.00 more money. In these days when "money" is a watchword it means a lot to be able to save $100.00 on a piano purchase, and I feel that I saved at least that much when I bought my piano from you.
With thanks for the uniform courtesy which you have shown at all times, I am,
Yours very truly.
Mrs. V. L. Hickson

New Pianos, $10 to $25 cash, $6 to $10 monthly.
Used Pianos: Weber, used, $235; Steinway, used, [illegible] Hinze, used, $120; Ivers & Pond, used, $87; Kimball, used, $185; Schubert, used, $165; Conway, used, [illegible]
Dozens of others at $5, $6 to $10 monthly.

BARNES MUSIC COMPANY
131 South Broadway
Opposite the Chamber of Commerce

equipment, soap, steel plants and rolling mills, tanning plants using for patent leather, tanning extracts, tin plate, twine (binder) and rope, wire rope and rope wire.

In issuing the list, the board explained that it will not restrict arbitrarily the transportation of coal supplies of any of the less essential industries and that it will go no further than assuring them for those regarded as more essential.

This, however, will operate to cut off transportation and fuel for the less essentials if there is not enough to go around.

Automobile plants, it was noted, are not in the new list.

BOARD'S STATEMENT.

"It is proper to say," a statement by the boards sets forth, "that the board has not undertaken to classify any industry as non-essential at this time to limit the quantity of fuel which any particular industry or plant shall receive. The board has, however, listed certain industries whose operation is of exceptional importance measured by the extent of their direct and indirect contribution, either toward winning the war or toward promoting the national welfare, and these industries will be accorded preferential treatment by the Fuel Administration in the distribution of coal and coke and also in the transportation of such coal and coke by the railroads.

"This same plan will be followed in according preferential treatment to war industries and plants in the transportation of raw materials and supplies required by them in their manufacturing operations so that they may not be delayed or hampered in complying with priority orders issued governing their products.

"Preference list No. 1 is not complete in itself, but it will be noted that provision is made for certifying additional classes of industries and also individual plants whose operations are necessary as a war measure. In deliberating which industries or plants are entitled to be certified, two factors will control.

URGENCY OF USES.

"The relative urgency of the uses or purposes for which the product of the plant is utilized, and

"The per cent. of the product of the plant utilized in war work, direct or indirect, or work of exceptional or national importance. If a plant a substantial part of whose products is not of exceptional importance can be accorded preferential treatment.

"The Priorities Commissioner shall, under the direction of and with the approval of the Priorities Board, certify additional classes of industries, and also certify individual plants whose operation as a war measure is of exceptional importance, which industries and plants when so certified shall be automatically included in this preference list, which shall be amended or revised from time to time by the Priorities Board to meet changing conditions."

Hart Schaffner & Marx

How much do your clothes cost?

THE clothes are the answer to that question, not the price. If you figure cost by the month or year, you'll find that a suit of all-wool cloth, finely colored, and well designed, gives long wear and in the end costs less than one that doesn't last long and look right.

Our clothes cost enough to be very economical. Be sure of our label, a small thing to look for, a big thing to find.

Hart Schaffner & Marx

Good Clothes Makers

You can keep clothes costs low by buying the right kind. We sell them—made by Hart Schaffner & Marx.

F. B. Silverwood

Broadway at Sixth

ONE of the Exclusive Features in the Sunday Times is Its CHECKER COLUMN

Practical Patriots.

LIBERTY LOANERS FAIRLY LEAPING OVER THE TOP.

Nation Clearly Aflame with War Spirit; Daily Totals to Begin Today.

[BY A. P. NIGHT WIRE.]

WASHINGTON, April 10.—Official subscriptions to the Liberty Loan in the New York Federal Reserve District amounted tonight to $157,097,350. The figures were made public by the Federal Reserve Bank with the permission of the Treasury Department. Official subscriptions for the same period in the second loan were $65,-$74,000.

Beginning tomorrow the country will be given daily figures on total subscriptions for the Third Liberty Loan. Federal Reserve Banks were instructed today to report immediately the subscriptions received up to 3 o'clock this afternoon, but replies did not reach the treasury tonight until too late to be tabulated.

Hereafter the subscriptions for one day's work are expected to show in the treasury totals the following night. These reports will be of two classes—subscriptions which have reached reserve banks accompanied by 5 per cent. initial payments; and in addition the total of these subscriptions and those reported by banks and trust companies in the districts. But not actually forwarded to the reserve banks with the cash payments. Local campaign committees will be permitted to gather reports of the latter class in their communities and to give them out for publication.

Six hundred communities have reported oversubscriptions of their Liberty Loan quota and claimed the right to fly the honor flag. Official awards of the flag have been made to about half that number.

IN NEW YORK.

[BY A. P. NIGHT WIRE.]

NEW YORK, April 10.—Conviction that militarism and junkerdom must be crushed has replaced doubts held by members of the United Hebrew Trades as to the motives that caused the European war, according to a proclamation sent by the organization today to its 300,000 members engaged in the needle trades on the east side, urging them to buy Liberty Bonds.

"At first we did not have much confidence in the motives that caused the European war," the appeal says. "We well knew that the Czar's government was interwoven with the Teutonic bureaucracy and we could not bring ourselves to believe that these leaders of massacres, these anti-semites, would really fight for the rights of oppressed peoples."

Asserting that the German government had proved its real character after Russia had made a separate peace, the appeal continues:

"Russia's only hope of freedom depends upon the defeat of Germany, the crushing defeat of the junkers, the destruction of the mailed fist that ruined the world.

"The United States of America is at war now and even if we were indifferent to the sufferings of bleeding France, of starving Poland, of the sufferings of our own Jewish people who are on the verge of destruction because of German atrocities, it is impossible for us to remain indifferent to the present situation."

Among the large subscriptions reported today were: Citizens National Bank, $5,400,000; Bank of New York, $2,000,000; Distillers' Securities Corporation, $1,500,000, and Charles M. Schwab, Seaman's Bank for Savings, American Beet Sugar Company, J. and W. Seligman & Co. and Home Fire Insurance Company, $1,000,000 each.

ON THE COAST.

[BY A. P. NIGHT WIRE.]

SAN FRANCISCO, April 10.—Ninety-five towns, communities and counties in the Twelfth Federal reserve bank district formally had been awarded honor flags by tonight, in recognition of the subscriptions of their full quotas of the Third Liberty Loan. According to the Liberty Loan Committee for the district, many more claims for flags are being received.

Thurston county, Washington, the first county unit to receive an honor flag with two blue stars, marking an over-subscription of 200 per cent., according to the committee, reported at noon Saturday that $955,600 had been subscribed. The county's quota was $272,000.

Colusa and Trinity counties, California, were reported to be entitled to honor flags, the former having a present subscription of $672,500 with a quota of $557,000 and the latter $19,000 with a quota of $18,000. Johnsville precinct, Plumas county, California, was awarded a flag with one star for 100 per cent. over-subscription.

Among the communities awarded flags today, it was announced, were five counties in Nevada: Lincoln, Mineral, Eureka, Lyon and Lander.

San Luis Obispo county, California, reported $38,650 subscribed by 217 persons.

Success continues in the third Liberty Loan drive in all parts of California. These subscriptions were announced today from counties: Fresno, $1,702,650; Marin, $136,100, exclusive of two banks; Butte, $318,-000; Sonoma, $276,250, and Placer, $70,000.

Although the San Joaquin county campaign does not begin until tomorrow, voluntary subscriptions of $1,000,000 have been received already. Thornton won the first honor flag in the county, with three subscriptions totaling $35,000.

The city of Fresno has subscribed $91,650 exclusive of yesterday's gain, and Kelseyville reported more than $20,000 against a $14,000 quota. Out of 250 families there, 172 purchased bonds.

Plumas county expects to double its quota at least. It now being exceeded by $45,000.

MOVIE MEN'S MITES.

Southern California subscriptions today included $105,000 from William S. Hart and $50,000 from Charles Chaplin, motion picture actors.

Subscriptions today included $1000 from O. F. Nelson of Apia, Samoa.

Portland reports Oregon subscriptions of $12,312,400 not including the city of Portland, which will probably add $2,000,000 more today.

Liberty Loan subscriptions total-$12,492,000 were secured by the San Francisco Patriotic Committee of One Thousand up to noon today, according to an announcement by Liberty Loan headquarters. These subscriptions do not include Liberty Loan funds taken in by the various banks, the military and many other agencies, it was announced.

R. B. Hale, chairman of the Patriotic Committee, announced today that if the subscriptions continue to come in at the present rate, San Francisco's quota will be completed in a week or ten days.

PORTLAND IS OVER.

[BY A. P. NIGHT WIRE.]

PORTLAND (Ore.) April 10.—Oregon and Portland went "over the top" in the third Liberty Loan today. In telegrams sent to Federal Reserve district and national headquarters tonight the State campaign organization officially announced that Oregon had passed its quota of $18,495,000, and that Portland had passed its quota of $10,050,000.

The committee claimed for Oregon the honor of being the first State to attain its quota, and a similar honor for Portland as the first city of the first class to complete its set amount. The campaign will continue, the committee announced.

IN COLORADO.

[BY A. P. NIGHT WIRE.]

DENVER, April 10.—Subscriptions to the third Liberty Loan from Colorado, outside of Denver, totalled $2,138,000 tonight. Liberty Loan headquarters announced.

Way to Victory.

PERSHING WILL DICTATE PEACE, SAYS HAMLIN.

[BY A. P. NIGHT WIRE.]

CHICAGO, April 10.—Speaking to more than 1500 delegates assembled at the sixth annual meeting of the Chamber of Commerce of the United States, Charles S. Hamlin of the Federal Reserve Board said tonight there would be no victory in the world war until the entire strength of the United States Army and Navy had been transferred to Europe. Mr. Hamlin spoke in the absence of Secretary McAdoo.

"Don't let this talk of a premature peace mislead you," he said. "The only peace that we shall see will be dictated in large part by Gen. Pershing and the United States Army."

The speaker dwelt upon German atrocities as a prime reason why American business men should see the necessity of exerting their full energies in the prosecution of the war.

"Some people say there were atrocities practiced by the Indians against the whites," he said, "but compared to the Kaiser, Sitting Bull was a philanthropist."

The estimated cost of the war, Mr. Hamlin said, has been placed at $18,000,000,000 annually, but has run slightly below that figure for the first year. He laid stress upon the part played by the Federal Reserve Banking system in the financing of the war.

At present there are, in the Federal Reserve Banks, $1,800,000,000 in gold, which, he said, is more than the gold reserve of the banks of Italy, Spain, France and England combined. He urged national saving as a most important factor in the welfare of the nation.

Speeches were also made by Harry A. Wheeler, former president of the chamber and now United States Food Administrator for Illinois, and Waddell Catchings, chairman of the War Committee of the chamber.

Muy Pronto.

SALINAS COMMITTEE HOT AFTER TRAITORS.

[BY A. P. NIGHT WIRE.]

SALINAS, April 10.—A proclamation stating that all treason and traitors would be brought to "quick accountability" and that there "is no room in the country for anyone who is even touched with the taint of treason," was circulated here today by an organization calling itself the "committee on traitors."

The proclamation in full is as follows:

"To the public: A committee on traitors was recently organized at Salinas; a committee composed of a large number of thoroughgoing Americans who have enlisted 'for the war,' and who believe that in the existing circumstances there is no room in this country for any one who is even touched with a taint of treason.

"The object of this committee is to awaken patriotism and to bring to quick accountability all treason and traitors.

"This committee on traitors is going to make strenuous efforts to detect and to punish by severe means any treason which may be uncovered in this county. It has no time to investigate idle rumors and will not pay the slightest attention to anonymous communications. It will treat with the highest confidence any information as to traitors and treasonable utterances in this community. It desires the active, energetic and patriotic assistance of every thoroughgoing American who believes that in these dreadful times his duty to his country comes first.

"It is proposed to stop any backfire which would make the work of our brave soldiers more difficult, and to the performance of this patriotic task we summon to our aid every thoroughgoing American in our community.

[Signed]

"COMMITTEE ON TRAITORS,
"Salinas, Cal."

L. F. Lacey, a prominent attorney of Salinas and former State Assemblyman, is said to have announced a week ago that the committee would be formed, and that it would "deal summarily" with all traitors and treasonable utterances. Lacey was said to have stated that the committee would be composed of the leading men of Salinas.

GOVERNOR DECLARES WAR ON SQUIRRELS.

[BY A. P. NIGHT WIRE.]

SACRAMENTO, April 10.—School children and the general public were urged to support the campaign to be inaugurated April 29 to exterminate ground squirrels in California in a proclamation made public today by Gov. Stephens and in a telegram to George H. Hecke, State Horticultural Commissioner, from Herbert Hoover, United States Food Administrator.

"DEPLORABLE, UN-AMERICAN."

Claxton's Plea to Retain German in Schools is Scored.

[DIRECT WIRE—EXCLUSIVE DISPATCH.]

SANTA FE (N. M.) April 10.—Deplorable and un-American, in the final analysis is Commissioner Claxton's plea to retain the German language in United States schools, is the opinion of the New Mexico State Board of Education, expressed in a formal resolution which is heartily indorsed by Gov. Lindsey.

The resolution further calls upon Congress to proceed immediately with legislation requiring universal use of the language of the United States within the United States and its territories and the abolition of teaching of the German language in all private and public schools.

FRANCE HONORS AMERICAN HEROES.

[BY A. P. NIGHT WIRE.]

AN ATLANTIC PORT, April 10.—Insignia honor awarded by the French government in recognition of the successes of fourteen Americans who have lost their lives serving with the Lafayette Flying Corps have been forwarded to this country to be delivered to the relatives of the dead heroes. Dr. C. W. A. Veditz, commercial attache of the American Embassy at Paris, chosen as the messenger to bring the awards here, arrived today on a French steamer.

The insignia, together with the official certificates of award, will be delivered to George F. Tyler of Philadelphia, American representative of the corps, who in turn will distribute them.

The names of the dead aviators whose relatives will receive the awards are Norman Barclay, Philip Benney, C. Campbell, Victor Chapman, Pheips Collins, Eric Fowler, Edmund C. Genet, Robert Hanford, Edward J. Loughran, William H. Meeker, Normal Prince, Frank E. Starrett, Stuart Walcott and James McConnell.

GERMAN SHIPMASTER WOULD HELP KAISER.

CAPT. EELBO EXPRESSES HIS TRUE FEELINGS ON THE WITNESS STAND.

[BY A. P. NIGHT WIRE.]

SAN FRANCISCO, April 10.—From the witness stand in the United States District Court here today Capt. Heinrich Eelbé, former master of a German vessel, stated that he would do all in his power to aid the German government and reiterated the fact that he was a German and not an American.

Capt. Eelbo was asked by John W. Preston, United States District Attorney, if German shipmasters had not been instructed by their government to destroy their vessels when threatened with capture by enemy ships. He denied such instructions.

Capt. Edwin Deinat, commander of the Hamburg-American liner Holsatia, interned at Honolulu, succeeded Capt. Eelbo on the stand to testify in his own behalf as a defendant. He was accused by the prosecution of carrying secret messages to the Maverick from the German commercial Consulate in Honolulu in the interests of the conspiracy.

Only One Store in California

At 622 So. Spring St.
LOS ANGELES

MADE TO ORDER

Our specialty is in making clothes for "Live Wires"—men who know the value of being Well Groomed and who appreciate the quiet elegance and style we put into our clothes.

Suits and Overcoats. Prices $30 to $65

Oxford grays—14 oz. Special at $35.

NICOLL The Tailor

Wm Jerrems' Sons

622 SO. SPRING STREET

Stores from Coast to Coast.

Startling Intrigue.

(Continued from First Page.)

newspapers in the United States had tried to stir up bad feeling between this country and Japan were made today before the Senate Committee investigating the German-American Alliance by Prof. E. E. Sperry, of Syracuse University.

Mr. Sperry declared German propagandists had urged the use of the German language and the reading of German literature in the United States to prevent the assimilation of German immigrants and to retard their adoption of American customs. He read articles published in Germany which asserted that within 100 years the United States would be completely controlled by Germany.

Prof. Sperry declarnd that the German Reichstag in 1912 appropriated 1,000,000 marks for furthering the teaching of German in schools in foreign countries. The German Secretary of Foreign Affairs arranged for sending teachers from Germany to foreign nations and those who were particularly successful in this propaganda were decorated, he said.

BRING IN BRYAN.

The committee had read into the record a translation of a publication in the official bulletin of the alliance which purported to be a German version of a speech delivered by W. J. Bryan before a German organization in Chicago in 1914, when Mr. Bryan was Secretary of State. The article quoted Mr. Bryan as urging Germans to secure greater representation at primaries and elections.

Another article read to the committee from the alliance bulletin quoted the president of the Alabama alliance as urging in a speech in 1912 the increasing of the State membership as a means of enlarging the State organization's political influence.

ANGELENO PROMOTED.

Glendora Man Also Among New First Lieutenants Announced at Camp Lewis.

[BY A. P. NIGHT WIRE.]

TACOMA (Wash.) April 10.—Twenty-one promotions were made at Camp Lewis this morning.

They included, promoted to captain: Harold K. Patch, Phoenix, Ariz.; second lieutenants, Lorin H. Cryon, San Francisco; Homer C. Ranson, San Francisco; Paul S. Rutten, San Francisco; Oscar H. Bailey, Pacific Grove; first lieutenants, Joseph C. White, San Francisco; William S. Stanton, Glendora, Cal.; Sucio Mintzer, San Rafael, Cal.; Marshall S. Riddick, Los Angeles.

Classified Liners.

BUSINESS CHANCES—Wanted.

WANTED — STOCKS OF MERCHANDISE ANY amount, groceries, dry goods, shoes, ladies' and gents' furnishings, hardware, machinery, jewelry, notions, office furniture, highest cash price paid for same. Money advanced on consignments. Before you sell or trade be sure and call us. It will be your benefit. All our business is strictly confidential. J. J. SUGARMAN, 142-148 N. Spring st. F4810; Main 7114.

LEGAL NOTICES—Of All Kinds.

NOTICE TO CREDITORS:
The undersigned hereby gives notice that he has this day sold and turned over his restaurant business at 2130 North Broadway to Mrs. Helen Mosby.
All parties having claims against said cafe, present the same at the place of business within five days, or else your claim will be barred.
Signed, W. A. WEIR,
Purchaser, HELEN MOORE.
Dated, April 8th, 1918.

Under One Roof—

It is in these war times with everyone working under intense pressure, when one must be as economical with time as with money and foodstuffs, that the complete and efficient services of the Guaranty Trust & Savings Bank are appreciated most.

Under One Roof you can deposit your funds on 3 or 4% interest, or in a commercial account subject to check. Money is loaned on real estate, collateral security, and on a strictly commercial basis.

Without leaving the same room you can place an escrow, enter collections, buy or sell domestic or foreign exchange. Or if your business demands the attention of a modern trust company in handling property, you will find such a service at hand.

Buy your LIBERTY BONDS under the same roof.

Guaranty Trust & Savings Bank

Spring at 7th St. Los Angeles

SAVINGS COMMERCIAL TRUST

Schools and Colleges

URBAN MILITARY ACADEMY — "The Home Life." Military School With the Head Master, 300 South Alvarado Street. Tel. 52867.

PASADENA ARMY AND NAVY ACADEMY (newest school of San Diego Army and Navy Academy), located at magnificent site formerly owned by Annandale Country Club. Most elegantly equipped boarding school in the West. Day students admitted. Write for catalog. C. H. WOOD, Headmaster. Phone 20491 and Fair Oaks 884.

EGAN SCHOOL — Little Theater Bldg., 1204 So. Figueroa St. Home Phone 60775. Not only a school for drama, but a school for general culture. MUSIC, DANCING, DRAMA in all their branches. Patronized by Oliver Morosco, John Cort and many others.

SAWYER BUSINESS TRAINING SCHOOL — PRIVATE SECRETARIES — Phones: Main 8754, Pico 2455, Home A6389

HOLLMAN Business Colleges — New classes constantly forming. Write or call, Fifth Floor, Realty Board Building, 833 South Spring Street. Phone 10493.

THE GUARDIAN LIFE INSURANCE CO. OF AMERICA
Estab. 1860. Under the Laws of State of N. Y.
Assets over $4 Millions. Surplus over $ Millions.
CHAS. E. BRUST, Mgr. Southern California.
Merchants' Nat. Bank Bldg., Los Angeles.

$10 WATCHES — MONTGOMERY BROS. Jewelers 4th and Broadway

Baby Grand Kranich & Bach Slightly Used $349

Mahogany case. Beautiful bench included.

Wonderful Baby Grand $249

Sies at once. Well known make. A snap.

Baby Grand Week at Platt's

The Concert Salon is filled with Grand pianos, presenting a display without equal on the Pacific Coast. See them and make one your own, a treasure for years to come in your family circle.

32 Baby Grands Backed by Millions

Every Baby Grand piano offered is backed, not only by some of the greatest and strongest manufacturers' organizations in the world, but by the testimonials of international renowned artists.

Special Terms For This Week

While our terms are always liberal, arrangements have been perfected to be even more generous during the Baby Grand Week.

Open Every Evening

Platt Music Company
622 So. Broadway
NEXT TO ORPHEUM

EMERSON Baby Grand	$595	KIMBALL Baby Grand	$850
EMERSON Art Grand	$900	LUDEMAN Baby Grand	$545
BENNING Baby Grand	$900	LUDEMAN Parlor Grand	$625
KIMBALL Parlor Grand	$1000	BENNING Concert Grand	$1000

Out of town readers send for actual photographs and illustrated literature on Baby Grand Pianos.

Removal Sale

es Music Company, outh Broadway

April 3, 1918.

Barnes Music Company, City.

Dear Sirs: The piano which we purchased from you is most satisfactory in every respect. In fact, it is even better in tone and quality than we could have secured elsewhere for at least $100.00 more money. In these days when "economy" is a watchword, it means a lot to be able to save $100.00 on a single purchase, and I feel that I saved at least that much when I bought my piano from you.

With thanks for the uniform courtesy which you have shown at all times, I am,

Yours very truly.

Mrs. L. Hacker

$25 cash, $6 to $10 monthly
ed, $235; Steinway, used, $337
rs & Pond, used, $87; Kimball
sed, $165; Conway, used, $218
at $5, $6 to $10 monthly.

S MUSIC MPANY n Broadway Chamber of Commerce

News from South of Tehachepi's Top—Los Angeles County Items.

PUPILS OF WHITTIER HIGH JOIN RED CROSS.

[LOCAL CORRESPONDENCE.]

WHITTIER, April 10.—Whittier Union High School will join the Whittier chapter of the American Red Cross 100 per cent. Such action was decided yesterday. The school recently gave a bazaar that netted more than $1100 and this will be donated to the local Red Cross work. With this gift will go a full annual membership for each and every student of the school. This does not mean membership in the Junior Red Cross. It is believed that Whittier High is the first high school in the State to have a full 100 per cent. Red Cross membership.

LONG-TIME RESIDENT OF POMONA IS DEAD.

[LOCAL CORRESPONDENCE.]

POMONA, April 11.—Mrs. Cora Williams Wylie, wife of R. W. Wylie, No. 1010 West Fourth street, this city, died in the Pomona Valley Hospital last evening after years of patient suffering. She has resided in Pomona in the same residence for the past thirty years.

She was born in Carbondale, Ill., and was 58 years of age at the time of her death. She came to Pomona with her husband at the time of their marriage in 1887. She leaves besides her husband, a son, Denard Wylie of Riverside, a mother, Mrs. Williams of Carbondale, Ill., and brothers and sisters in the Middle West. She was a member of the Calvary Baptist Church of this city. Funeral arrangements have not yet been made.

PRESBYTERY ELECTS KENNEDY MODERATOR.

[LOCAL CORRESPONDENCE.]

LONG BEACH, April 10.—The Rev. Samuel J. Kennedy, D.D., of Pomona, was elected moderator for the ensuing year at today's business session of the spring meeting of the Los Angeles Presbytery, which includes Los Angeles, San Diego and Imperial counties.

Dr. Kennedy succeeds Dr. Hugh K. Walker, pastor of the First Presbyterian Church of Los Angeles and former pastor of the First Church of this city, whose term expired last night.

The Rev. Curtis R. Stevenson was installed as pastor of the United Presbyterian Church at the meeting of the Presbytery. Dr. Kennedy, the new moderator, preached the evening's sermon and presided at the installation services. Tomorrow's sessions will mark the close of the 1918 spring meeting.

IRRIGATION COMPANY TO DIG TWO WELLS.

[LOCAL CORRESPONDENCE.]

SANTA ANA, April 10.—The Santa Ana Valley Irrigation Company, which, co-operatively, irrigates 17,000 acres of land, has let contracts for two additional wells in the Santa Ana Canyon. These wells under pump are expected to throw 325 inches of water, which will give the company between 1100 and 1200 inches by pump, in addition to the dependable supply that comes by gravity from the Santa Ana River.

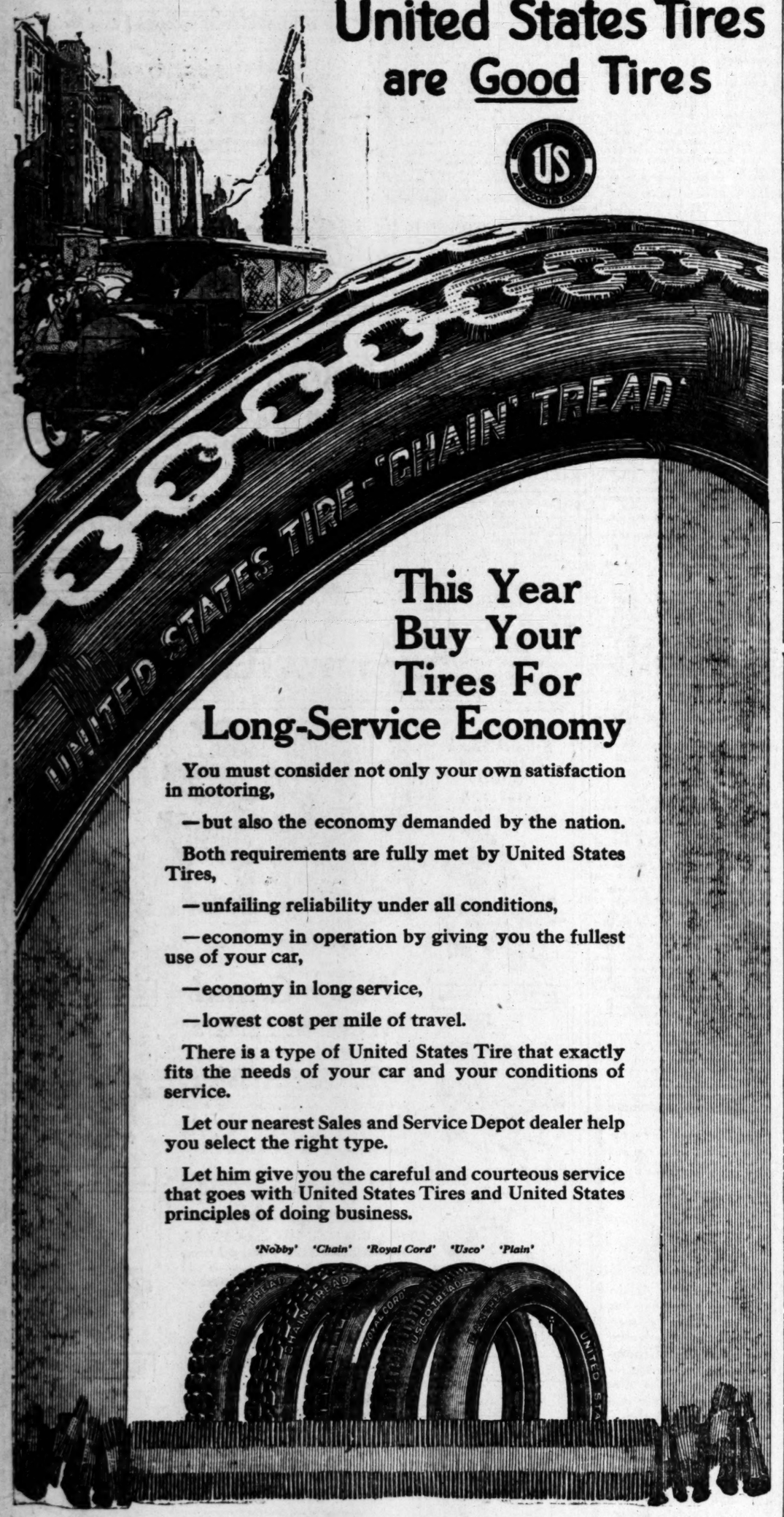

United States Tires are Good Tires

This Year Buy Your Tires For Long-Service Economy

You must consider not only your own satisfaction in motoring,

—but also the economy demanded by the nation.

Both requirements are fully met by United States Tires,

—unfailing reliability under all conditions,

—economy in operation by giving you the fullest use of your car,

—economy in long service,

—lowest cost per mile of travel.

There is a type of United States Tire that exactly fits the needs of your car and your conditions of service.

Let our nearest Sales and Service Depot dealer help you select the right type.

Let him give you the careful and courteous service that goes with United States Tires and United States principles of doing business.

'Nobby' 'Chain' 'Royal Cord' 'Usco' 'Plain'

Los Angeles Branch
923-925 South Los Angeles Street

Horticultural.

FLOWER SHOW OPENS TODAY.

Three Hundred Displays are Entered at Pasadena.

Southland's Mastery in Plant Culture is Shown.

Private Exhibits Contain Rare Varieties in Bloom.

[LOCAL CORRESPONDENCE.]

PASADENA, April 10.—A marvelous vista of green verdure and the beautiful and quaint in Flowerland is ready for display at the thirteenth annual spring flower show of the Pasadena Horticultural Association, opening today in the east building of the Hotel Green. The 300 exhibits entered for competition and several private exhibits, represent the apex of the Southland's mastery in plant culture. Thousands of rare and standard blossoms are set in backgrounds of ivy, ferns and palms, and creating a compact garden of nature's exotic treasures.

The cut flower display entries have doubled this year, with six different showings of blooms, each containing not less than twenty-five varieties and enhancing the color effect. There will be five different arrangements of pansies and three displays of tulips in vases.

PRIVATE EXHIBIT.

One of the private exhibits comes from the H. E. Huntington estate, and has been arranged by William Metrick, the head gardener. It is said to be exceptionally rare and interesting. Among the noteworthy exhibits from Los Angeles are those of P. D. Barnhart and Albert Hunt. The Raymond Hotel is also entering a number of fine plants.

At the entrance the eye of the visitor will be greeted by a specially constructed grotto fountain, the work of George F. Nilsson, landscape gardener. A woman's orchestra is to play during the afternoon and evening of the show, which will open today at 2 o'clock and remain open until 10 o'clock in the evening. Friday and Saturday morning the show will open at 10 o'clock.

The judges are: F. H. Hayden of Los Angeles, A. Hunt of Hollywood, H. R. Richards of Los Angeles, A. E. Shoebridge of Altadena, P. W. Jannock and Thomas Chisholm of Pasadena.

MARYLAND OPENING.

The formal opening of the spring season was celebrated at the Hotel Maryland last night with a supper dance, followed by a ball. The winter guests were at their best, and the event was one of the enjoyable affairs of the season. Lew Quinn, creator of the hesitation waltz, and Miss Agnes Faulkner danced the skating waltz as one of the special events of the evening.

Camp life will be depicted at the High School auditorium tonight by members of the Second Anti-Air Craft Battalion stationed at Fort MacArthur as a benefit for an overseas emergency fund to be placed at the disposal of Chaplain Griffin. Several skits and other numbers have been arranged, and the entertainment will be assisted by the Coast Artillery Band from the fort. The affair is held under the auspices of the Army and Navy League.

MARRIED TEACHERS.

Teachers who have husbands in the army may be employed in the Pasadena school district in accordance with resolutions passed yesterday by the Board of Education. Heretofore it has been a rule not to engage teachers whose husbands were physically able to work.

At the same meeting compulsory military training was adopted for High School students to begin with the new term and continue until the end of the war. A schedule of drills is to be arranged by the school superintendent. The Wilson school is to be abandoned and its pupils transferred to the Columbia school. The seven grammar schools will have three superintendents.

Hotel Vista del Arroyo, Pasadena.—[Advertisement.

MILITARY TRAINING MADE SCHOOL COURSE.

LONG BEACH HIGH TO DRILL STUDENTS BEGINNING NEXT TERM.

[LOCAL CORRESPONDENCE.]

LONG BEACH, April 10.—Acting in accordance with a suggestion from the Long Beach City Council of Defense, the Board of Education today passed a resolution providing for compulsory military training for sophomore, junior and senior students of the local High School, commencing with the next fall term.

The suggestion was presented the school board a week ago, but at that time it was put over until today for consideration and action. Chief of Police Cole was present at the meeting today and urged the adoption of the measure.

The Council of Defense requested that the new rule be made to apply immediately, but the board took the stand that since the students were nearing the end of the present semester and had their periods and study courses all worked out, that it would be better to stipulate that the rule not be enforced until next September, when a special period can be designated for the daily drill.

TWO FINISH COURSE AT AIRCRAFT SCHOOL.

[LOCAL CORRESPONDENCE.]

RIVERSIDE, April 9.—Andrew Curry of Toronto and C. C. Fernor of Santa Monica have passed the final tests at the Riverside Aircraft School and will enter active service. Curry will teach in a Canadian army aviation camp and Fernor will join the flying section of the United States Army. The two men took their tests under Glenn A. Calkins, acting as official observer for the Aero Club of America. Four more students will take their tests later in the week.

UNION PACIFIC MAN TO REROUTE MAILS.

GUY ADAMS WIRES ACCEPTANCE OF POST FROM HOME NEAR COVINA.

[LOCAL CORRESPONDENCE.]

COVINA, April 10.—For the purpose of unification in the method of handling all mail on the railroads of the United States, Guy Adams, mail traffic manager of the Union Pacific system, comprising what is known as the Harriman lines, has been appointed by Director-General McAdoo as chairman of a national committee that will direct mail handling from Washington. Mr. Adams, from his ranch near Covina, yesterday wired his acceptance of the position.

A clearinghouse for mail is to be established in cities of commercial importance where mail will be sorted and routed. This system is an application of the present Chicago system devised by Mr. Adams.

Mr. Adams, as chairman, will be associated with a representative from three other postal zones, who, according to present plans, will be appointed by Regional Directors Ashton, Markham and Smith, to cover the eastern divisions. Mr. Adams will handle the problems in the Pacific Coast States. As is the case with a large number of departmental railroad heads now working at Washington for the government, Mr. Adams will continue to hold his position as mail traffic manager of the Union Pacific system, with offices in Chicago, but will embrace the entire American mail system and railroad system as his future territory of operation. The new move is within the lines of simplifying the traffic of railroads as a war measure.

"Hotel del Coronado" office 527 Spring. Phones: 12789, M 3917.—[Advertisement.

BEAN GROWERS HEAR LECTURE OF EXPERT.

[LOCAL CORRESPONDENCE.]

VAN NUYS, April 10.—More than a hundred bean growers of the San Fernando Valley were present at the farm center meeting held at the Marian school. Prof. E. B. Babcock of the University of California gave the address of the evening, his subject being the growing of beans. Prof. Babcock, who is professor of genetics, is himself a practical bean grower and a recognized authority on bean culture. It is estimated that more than 25,000 acres will be planted to beans in the Van Nuys district this year, and the interest of the ranchers in the matter of improved methods is very keen.

W. P. Whitsett is carrying on a series of experiments with comparative plots prepared variously with and without a previous green cover crop, the results of which are being awaited with interest by ranchers of the vicinity as well as the local governmental experts.

Tea dance on Ocean Terrace at "Hotel del Coronado" Saturday.—[Advertisement.

GLENDALE GARDENERS MEET THIS EVENING.

[LOCAL CORRESPONDENCE.]

GLENDALE, April 10.—At the regular monthly meeting of the Glendale Garden Society to be held tomorrow evening at the home of the president, Mrs. Nanno Woods, reports will be made by the committees in charge of the penny seed packet distribution, the plant and flower committees and from Superintendent of Schools Richardson. D. White, as to progress made with the school war gardens.

The disposal of the bulbs, worth approximately $100, donated through Prof. C. Houdyshell of the Glendale Union High School, and which are to be sold for the benefit of the Red Cross, will be one of the matters discussed, as well as the purchase of a Liberty Bond by the society.

"Hotel del Coronado" is headquarters for "service" people.—[Advertisement.

GLENDORA IS ABOVE ITS LOAN ALLOTMENT.

[LOCAL CORRESPONDENCE.]

GLENDORA, April 10.—This city oversubscribed its Liberty Loan allotment the second day of the drive. When the committee counted its result Tuesday it found the total $5000 above the $47,500 allotment. The success that attended the committee's efforts led to the belief that Glendora would oversubscribe the loan by $20,000 and the allotment figure has accordingly been raised to $67,500 for the city.

MINISTER RESIGNS TO BEGIN WAR WORK.

[LOCAL CORRESPONDENCE.]

WHITTIER, April 10.—The Rev. Louis Tinning, for several years pastor of the United Presbyterian Church of this city, closed his pastorate Sunday, and yesterday left for Camp Kearny to engage in Y.M.C.A. work in that cantonment. Mr. Tinning came here from Tulsa, Okla. His resignation here came as a surprise, although he stated that he had had in mind for some time the step from pastorial work to that of the army "Y."

SANTA ANA TO VOTE ON TWO BOND ISSUES.

[LOCAL CORRESPONDENCE.]

SANTA ANA, April 10. — Next Monday Santa Ana is to vote on two issues of bonds, one $35,500 and the other $7700, for the building of bridges. One of the bridges proposed is a concrete bridge to take the place of the wooden bridge on North Main street.

WORKMAN INJURED.

[LOCAL CORRESPONDENCE.]

RIVERSIDE, April 10.—Rasey Gerald is the first victim of an accident in connection with the construction work under way at March Field. Gerald began work as a carpenter at noon. While assisting in carrying two heavy timbers his collar bone was fractured as a result of the load being dropped.

AUTO CRASH VICTIMS PINNED UNDER CAR.

TWO INJURED MEN BURNED BY ACID WHILE HELD BY WRECKAGE.

[LOCAL CORRESPONDENCE.]

SANTA MONICA, April 10.—While the horn on their machine blew a deafening and uninterrupted blast, W. R. Neelands, district manager, and E. C. Boquet, district foreman, of the Southern California Edison Company, bruised and lacerated from a fall over a twenty-foot embankment, and badly burned by acid from broken battery jars, were pinned for nearly half an hour under the wreckage of the car, while other motorists worked desperately to release them.

The accident happened early today when the car driven by Mr. Boquet rounded a blind turn on the road through Coldwater Canyon, and was confronted by another machine driven by A. P. Parks of Oakland. To escape collision, Boquet drove out as far as possible to the outside of the road, the wheels of the two cars came into contact, and the impact was just enough to swerve the Edison company car over the brink.

Parks and V. R. Killick, an agent of the Department of Justice, the latter coming along in his car at an opportune moment, succeeded finally in releasing the injured men from the wreck. They were rushed to this city by Mr. Killick and their injuries dressed by Dr. L. H. Case. Mr. Neelands lost considerable hair from the front of his head by the action of the acid, which also burned his forehead, right cheek, and both knees. Mr. Boquet was painfully burned on both arms. Both men were badly shaken up and their backs severely strained.

The horn was still blowing when the party left the wrecked car. The button which operated it was jammed when the machine turned over.

SOLDIERS TO HELP LIBERTY LOAN DRIVE.

ARTILLERYMEN FROM FORT M'ARTHUR TO PARADE IN SANTA MONICA.

[LOCAL CORRESPONDENCE.]

SANTA MONICA, April 10.—A big Liberty Loan drive, with four companies of Coast Artillery Corps men from Fort McArthur to aid in carrying Santa Monicans "over the top" is planned by Chairman Henry J. Engelbrecht of the Santa Monica Liberty Loan Committee for Friday. The soldiers will parade in the afternoon, escorted by a detachment of police in command of Chief F. W. Ferguson, Home Guards, headed by Capt. William H. Carter, Mayor Berkley and city officials, and members of the Red Cross and British Ambulance Society. Boy Scouts and school children will also take part in the procession, which is expected to be the greatest patriotic demonstration in the history of the city.

Townsfolk will show their hospitality to the men in khaki by throwing open their homes and providing luncheon for them before the parade, which starts at 2:30 p.m. The artillerymen, in command of Maj. K. B. Lemon, will break ranks in Venice after the march and will be greeted on their arrival in that city by Mayor Harris and city and Chamber of Commerce officials.

BOY ACCIDENTALLY SHOT BY PLAYMATE.

[BY DIRECT WIRE—EXCLUSIVE DISPATCH.]

SAN BERNARDINO, April 10.—Picking up an automatic rifle by the trigger, Miss Theo Smith, a 16-year-old high school student, accidentally shot and killed Jimmie Campton, 11 years old, son of Mr. and Mrs. Ben W. Campton of this city, here this afternoon. Mrs. Campton, mother of the boy, was visiting with Mrs. O. E. Smith and had her son come to the Smith residence after school.

The Smith girl returned from school a few minutes before Jimmie reached the Smith home. She picked up the rifle and when it began firing continuously, she became excited and waved it wildly, one bullet striking the boy in the back and piercing his heart. The boy's father, B. W. Campton, was until a few months ago with the Cudahy Company at the Los Angeles office.

The boy died a few minutes later. The girl was held blameless.

FLIGHT INSTRUCTORS PROTEST ENLISTING.

[BY A. P. NIGHT WIRE.]

SAN DIEGO, April 10.—A telegram of protest was sent tonight to President Alan H. Hawley of the Aero Club of America by fourteen civilian flight instructors at the Rockwell Field aviation school against a recent War Department order for them to attend a school of aeronautics.

They declare that it is unfair for them to be expected to enlist as privates, even if they obtain commissions as second lieutenants after going through the ground school training and also declare that they take greater risks in their work than do commissioned officers flying alone at training schools.

It is reported here that similar protests have been filed by 141 civilian instructors in Texas and by other instructors at American camps. President Hawley is urged to interest himself in the matter.

LONG BEACH SEEKS SUMMER TOURISTS.

[LOCAL CORRESPONDENCE.]

LONG BEACH, April 10.—The local Chamber of Commerce is to again inaugurate an extensive summer advertising campaign carried out along lines similar to that of last year, but on a much more elaborate scale. Plans have been formulated for the distribution of approximately 300,000 pieces of attractive literature throughout the southwestern part of the country, describing and illustrating the diversions, attractions and industrial, commercial and home advantages of Long Beach. This year a large appropriation for advertising will be spent in the various "Hot Belt" newspapers beginning May 1 and extending to August 31.

CHAUFFEUR IN [illegible] FOR RECKLESS [illegible]

[LOCAL CORRESPONDENCE.]

SANTA MONICA, April [illegible] Judge King in Santa Monica Court today imposed a fine and sentence of thirty days in County Jail on Lorenzo [illegible]liams, 20-year-old chauffeur, his conviction on a reckless charge. The case was called o'clock this morning and decided until 6 p.m., being length of time in this court for the purpose of such a prosecution.

Williams, who was employed as chauffeur for H. Chiag, Chinese doctor with offices at [illegible] Broadway, Los Angeles, was taken into custody following a wreck accident on March 23. Williams was driving Ching's car, according to evidence in court today, at a rate of forty-five miles an hour and failed to see an approaching Pacific Electric car. The latter struck the machine and hurled it against the embankment over the [illegible] corner of Ocean avenue and the boulevard. Samuel Hong, with Williams and three other Chinese was riding in the machine, suffered a fractured skull and for some time his life was despaired of. He is still in St. Catherine's Hospital.

The court suspended the thirty-day jail sentence on Williams's promise to pay Hong's hospital expenses. The latter's home is at 1196 East Thirty-third street, Los Angeles. The fine was [illegible]

CRAIG CHOSEN HEAD OF REDONDO CHAMBER

BUSINESS ORGANIZATION OF BEACH CITY ELECTS OFFICERS FOR YEAR.

[LOCAL CORRESPONDENCE.]

REDONDO BEACH, April [illegible] The Chamber of Commerce at its annual election of officers last night. Senator George [illegible] was elected president; W. [illegible] Knight, first vice-president; Edgar Smith, second vice-president; Jack Funk, secretary; George Anderson, treasurer, and Sam Gilbert, sergeant-at-arms. The officers were unanimously elected. J. E. Forbes and E. [illegible] were appointed by the chamber as delegates-at-large to the District Chambers of Commerce, and Lou Somers and R. [illegible] son were elected members of the board of directors. The remaining members of the board of directors will be appointed by the organization constituting the remaining members of the board of directors.

The Chamber of Commerce decided to request the Board of Trustees of the city to furnish [illegible] funds to hire a steamer to patrol the Liberty Loan committee of ten members was appointed to assist the Liberty Loan committee in tabulating subscriptions and other work, and fifty members of the chamber were appointed to act as salesmen for the Liberty Loan. Each member present volunteered for this work.

The next meeting of the chamber of Commerce will be held Thursday evening, April 18, when, in the form of a banquet, a talk by R. E. Matteson, the newly elected president of the chamber, will be given.

ARRESTS HIMSELF

Indian Chief Brings Wife Him From Reservation to Riverside.

[LOCAL CORRESPONDENCE.]

RIVERSIDE, April [illegible] with hindering the operation of the draft law, Chief Joe Pete of the Torres Indians, with a warrant for his own arrest in his hand, brought himself in to the Thermal reservation to appear before United States Commissioner C. W. Bennett. His hearing will be held at Indio.

While literally coming to arrest of himself, Joe Pete was accompanied by Callvers Quesada from the Coachella reservation and by B. H. Jones, Indian agent of Los Angeles.

The Chief stoutly protested his loyalty, and says the charges filed by Superintendent [illegible] kins of the Thermal reservation makes serious charges against D. Landis, reservation farmer and a parish priest, who is said to have been removed by the Indian letter to Secretary of the Interior Lane, Joe Pete demands the removal of Jenkins from the superintendent of the reservation on the ground that the latter is his people are the victims of persecution.

RIVERSIDE STAGES PARADE OF A[illegible]

[LOCAL CORRESPONDENCE.]

RIVERSIDE, April [illegible] of the Allies," which includes flags belonging to France, Italy, Belgium, Serbia, Japan and Portugal, of the Mission Inn made a very colorful and impressive sight. The feature of the second day of the active campaign being conducted here for the third Liberty loan.

Miss Faith Boardman, personating Joan of Arc, led the procession, being first in line of French people displaying the tricolor in profusion. The Scotch and Irish were also featured, while the Belgians, Japanese, Belgians and [illegible] peoples and flags were also represented in the colorful parade, as it moved down the line of march to martial strains from the Riverside Indian band. Frank A. Miller is grand marshal of the day.

BONDS ARE POPULAR WITH PALA [illegible]

[LOCAL CORRESPONDENCE.]

PALA, April 10.—Bonds [illegible] village subscribed [illegible] in the Third Liberty Loan [illegible] triotic meeting held in the [illegible] house. All residents of [illegible] dians, except for [illegible] cials. At the meeting [illegible] made by Supt. Hoffman, Fr. Triana, Lewis J. [illegible] liam H. Crane.

SERVICE FLAG.

[LOCAL CORRESPONDENCE.]

POMONA, April [illegible] steps providing for a [illegible] flag on which will be [illegible] every Pomona lad now in the service of the United States was completed yesterday afternoon at a meeting of the City Council. The flag which will adorn the [illegible] will have nearly [illegible]

Tigers W[illegible]

Baseball.

VERNON VICT[illegible] IN FOURTEEN[illegible]

Pertica Pitches Well f[illegible] Losing Club.

New-Comer is Ably Co[illegible] by Wily Boles.

Essick's Cleverness [illegible] Men to Victory.

BY EDWIN F. O'MALL[illegible]

Oh, ye Vernon fans, gaze this: Vernon, 4; Los Angeles, that after fourteen, long, big innings! The contest was the greatest ever seen on a local field and was replete with d[illegible] plays and diamond finesse. Although defeated, Pertica, pitched the second real game of career, showed that he is [illegible] the most promising youngster over ambled to a mound.

The newcomer is already [illegible] and, ably coached by the wily [illegible] has already shown an assortment [illegible] leaves that are baffling in the extreme. Only through an unfortunate combination of close plays was robbed of a well-merited victory. The work of yesterday would win [illegible] out of ten games. He was the [illegible] a crisis; calm and steady as a [illegible] and always had control.

It would require volumes to [illegible] plot the thrilling plays of the contest. One stunt was good [illegible] better superseded it and so on. [illegible] Angels grew musty in the [illegible] frame and there and then looked [illegible] have iced the whole proceedings. Boles clipped one into right [illegible] double and took third on Pepe's [illegible] rifles, Borton to Mathes. Pepe [illegible] popped to Mitchell.

Killefer lifted a slow one to [illegible] that Long lost after a most [illegible] effort and which, in the mixup, allowed Red to scramble to [illegible] scoring Boles. Terry banged a [illegible] pill into left field, scoring Killefer. The forthputting Zebelein pilfered [illegible] second. Schick grounded out to [illegible] Borton. Two runs and three hits.

MIGHTY GLUM.

It looked mighty glum for the [illegible] fans for a spell, but in the end, [illegible] fanning the fates grew auspicious. [illegible] Killefer's front line was all [illegible] bant. Snyder, who batted for [illegible] Fromme, went the sure death route, [illegible] Terry to Fournier. Daley [illegible] a fast one to Fournier and was out at first. Mitchell got in the way of [illegible] of Pertica's shoots and was [illegible] ed first.

Mathes dumped one into right, sending Mitchell to third, but was held at the initial bag by Crawford, who threw to second. Mathes got the signal for a double steal. Boles threw the ball to Killefer and as he did so Mathes beat it back to first. The ball was pegged to Fournier, who dropped it, Mitchell scoring. Mathes stole second. Long fanned.

Two runs, one hit.

The fighting Bengals came right back at their ancient foes in the ninth, tying the score. After Borton had walked and was sacrificed to second by Chadbourne, Daley [illegible] was sent in to bat for Wisterall. He was unequal to the occasion, however, going out easily, Terry to Fournier. Dinty Moore then grabbed his war club.

He poled a beauty to Fournier for a bound. Everybody shouted, "The game's over," but just as Jack was about to glove the ball and touch first base, the peaky pill shot upward at a tangent over his head, allowing Borton to score the tying run. Chech walked. Daley fouled to Pepe. One run, one hit.

It was then give and take to the fourteenth when the Jungle Demons grew boisterous and swung two over the rubber. Borton flied to Schick. Chadbourne signed infield. Hoop hit a high one to left center, [illegible] beyond the reach of Ellis. Red got the ball on the first bound and lobbed it to Killefer, but Red had lofted it too high to Boles, allowing Chadbourne to score.

TAKES THIRD.

Hoop took third on the play. Moore at the bat gave the signal for a squeeze play, but missed the ball. Hoop was trapped off third, but in being run down, Pepe threw him with the ball. Just as it was ready to drop in Boles's glove, Hoop luckily reached the rubber as [illegible] Moore was out, Killefer to Fournier. Chech fanned. Two runs, two hits, one error.

Much credit must be given to [illegible] Essick for the victory. His ale[illegible] stood him in good stead in the fourteenth. When he saw Ellis [illegible] turn the ball to Killefer, after Hoop's [illegible] flashing hit, he signalled for Chadbourne to come on for home. [illegible] sick is aware of Red's poor throwing arm and it was better than even break that the Angel manager would not get Chadbourne at the plate. This was the deciding run of the contest. It is fast thinking of this kind that wins ball games.

Crawford pulled one of Mike K[illegible] ly's old stunts from right field [illegible] first. In the third inning, Fromme [illegible] hit a sharp grass cutter to right. Art thought it was duck soup to reach first and somewhat soldiered on the job. Sam pegged perfectly to Fournier, getting his man by the closest of margins. The play was worth going miles to see. The score:

VERNON	AB	R	H	O	A	LOS ANGELES	AB	R	H	O	A
Daley,lf	5	0	0	4	0	Killefer,2b	5	0	1	1	4
Mathes,2b	5	0	1	1	4	Terry,ss	5	0	1	1	4
Wisterall,ss	4	0	0	1	4	Schick,cf	5	0	1	4	0
Chadbourne,3b	5	0	0	0	2	Crawford,rf	5	0	0	1	0
Borton,1b	5	1	1	15	2	Fournier,1b	5	0	1	15	2
Hoop,cf	5	0	0	4	0	Ellis,lf	4	0	1	1	0
Moore,rf	3	0	0	2	0	Boles,c	4	1	1	7	0
Schang,c	3	0	2	4	2	Pepe,3b	4	0	2	1	2
Pertica,p	3	0	0	0	1	Pertica,p	3	0	0	0	1
Fromme,p	1	0	0	0	1						
Totals	40	1	4	30	16	Totals	40	2	8	30	15

Batted for Fromme in eighth.
Batted for Wisterall in ninth.

SCORE BY INNINGS.

Vernon	0	0	0	0	0	0	0	0	1	0
Los Angeles	0	0	0	0	0	0	0	0	2	0

SUMMARY.

Stolen bases—Mathes, Terry, 2; Killefer, Schick. Two-base hits—Borton, Schang. Sacrifice hits—Chadbourne, Crawford. Struck out—By Pertica, 2; by Fromme, 2; by Boles, 1. Bases on balls—Off Pertica, 2; off Boles, 1. Hits—Off Fromme, 2 in 2 innings; off Pertica, 6 in 7 innings. Left on bases—Vernon, 2; Los Angeles, 7. Time of game—1:55. Umpires—Finney and Hildebrand.

Indigestion.

Take a few doses of Chamberlain's Tablets as directed, for indigestion, and you will soon forget about your stomach troubles. Try it.—[Advertisement.

CHAUFFEUR IS FINED FOR RECKLESS DRIVING

[LOCAL CORRESPONDENCE.]

SANTA MONICA, April 10.—Judge King in Santa Monica Police Court today imposed a fine of $... and sentence of thirty days in the County Jail on Lawrence H. Williams, 20-year-old chauffeur, on his conviction on a reckless-driving charge. The case was called at 9 o'clock this morning and was decided until 6 p.m., being a matter of time in this court to suppose of such a prosecution.

Williams, who was employed as chauffeur for H. Ching, Chinese physician with offices at No. 916 South Broadway, Los Angeles, was taken into custody following a serious accident on March 29. The chauffeur was driving Ching's car, according to evidence in court today, at a rate of forty-five miles an hour, and failed to see an approaching Pacific Electric car. The latter struck the machine and hurled it across the embankment over the ocean at the corner of Ocean avenue and Pico boulevard. Samuel Heuer, who, with Williams and three other persons was riding in the machine, sustained a fractured skull and for some time his life was despaired of. He is still in St. Catherine's Hospital.

The court suspended the thirty-day jail sentence on Williams, on promise to pay Heuer's hospital expenses. The latter's home is at 1196 East Thirty-third street, Los Angeles. The fine was paid.

CRAIG CHOSEN HEAD OF REDONDO CHAMBER

BUSINESS ORGANIZATION OF BEACH CITY ELECTS OFFICERS FOR YEAR.

[LOCAL CORRESPONDENCE.]

REDONDO BEACH, April 10.—The Chamber of Commerce held its annual election of officers tonight. Senator George M. Cr... was elected president; W. M. Knight, first vice-president; Dr. Edgar Smith, second vice-president; Jack Funk, secretary; George Anderson, treasurer, and George Gilbert, sergeant-at-arms. The officers were unanimously elected. J. E. Forbes and R. E. Matteson were appointed by the chair as delegates-at-large to the Fifth District Chambers of Commerce and Lou Somers and R. E. Matteson were elected members of the board of directors. The officers and the organization constitute the remaining members of the board of directors.

The Chamber of Commerce will be asked to request the Board of Trustees of the city to furnish sufficient funds to hire a stenographer for the Liberty Loan committee. The committee of ten members was appointed to assist the Liberty Loan committee in tabulating reports and other work, and fifty members of the chamber were appointed to act as salesmen for the Liberty bonds. Each member present volunteered for this work.

The next meeting of the Chamber of Commerce will be held Monday evening, April 26, and will be in the form of a banquet in honor of R. E. Matteson, the retiring president of the chamber.

ARRESTS HIMSELF.

Indian Chief Brings Warrant for Him From Reservation to Riverside.

[LOCAL CORRESPONDENCE.]

RIVERSIDE, April 10.—On a charge with hindering the operation of the draft law, Chief Joe Pete of the Torres Indians, with a warrant for his own arrest in his pocket, brought himself in from the Thermal reservation last night to appear before United States Commissioner C. W. Benshoof. His hearing will be held on Friday.

While literally coming in charge of himself, Joe Pete was relieved from the Coachella reservation by R. H. Jones, Indian inspector of Los Angeles.

The Chief stoutly proclaims his loyalty, and says the charges were filed by Superintendent J. D. Lands, of the Thermal reservation. He makes serious charges against Superintendent Lands, reservation farmer and a parish priest, who is said to have been removed by the Indian office on a letter to Secretary of the Interior Lane, Joe Pete demands the removal of Jenkins from the office of superintendent of the reservation, on the ground that the charges against his people are the victims of graft.

RIVERSIDE STAGES PARADE OF ALLIES

[LOCAL CORRESPONDENCE.]

RIVERSIDE, April 10.—A parade of the Allies, which the weaving of flags belonging to Frank A. Miller of the Mission Inn made a spectacular and impressive affair, was the feature of the second day of the active campaign being conducted here for the third Liberty Loan.

Miss Faith Boardman, impersonating Joan of Arc, led the procession, being first followed by French people displaying the tricolor in profusion. The Scotch and Irish were also featured. ... Japanese, Belgians and Portuguese peoples and flags were also represented in the colorful procession as it moved down the line of march to martial strains from the Mission Indian band. Frank A. Miller was grand marshal of the day.

BONDS ARE POPULAR WITH PALA INDIANS

[LOCAL CORRESPONDENCE.]

PALA, April 10.—Residents of the village subscribed more than $... in the Third Liberty Loan at a patriotic meeting held in the school house. All residents of Pala were Indians, except for government officials. At the meeting addresses were made by Supt. Hoffman, the padre, Fr. Triana, Lewis J. Ulm and William H. Crane.

SERVICE FLAG.

[LOCAL CORRESPONDENCE.]

POMONA, April 10.—The first steps providing for a city service flag on which will be a star for every Pomona lad now in the service of the United States were taken yesterday afternoon at the regular meeting of the City Council. The flag which will adorn the city hall will have nearly 400 stars.

Indigestion.

Take a few doses of Chamberlain's Tablets as directed, for indigestion, and you will soon forget about your stomach troubles. Try it.—[Advertisement.]

Tigers Win in Fourteenth Frame.

Baseball.

VERNON VICTOR IN FOURTEENTH.

Pertica Pitches Well for the Losing Club.

Newcomer is Ably Coached by Wily Boles.

Quick's Cleverness Guides Men to Victory.

BY EDWIN F. O'MALLEY.

Oh, ye Vernon fans, gaze upon the Tigers, 4; Los Angeles, 2, and weep! After fourteen, long, big, juicy innings! The contest was one of the greatest ever seen on a local ball field and was replete with dazzling plays and diamond finesse. Even though defeated, Pertica, who pitched the second real game of his career, showed that he is one of the most promising youngsters that ever ambled to a mound.

The newcomer is already a finished, ably coached by the wily Boles, he already shown an assortment of curves that are baffling in the extreme. Only through an untoward combination of close plays was he robbed of a well-merited victory. His work of yesterday would win eight out of ten games. He was there in a crisis; calm and steady as a veteran and always had control.

It would require volumes to depict the thrilling plays of the contest. One stunt was good until a better superseded it and so on. The Angels grew mussy in the third inning and there and then looked to have iced the whole proceedings. Boles clipped one into right for a double and took third on Pepe's sacrifice, Borton to Mathes. Pertica popped to Mitchell.

Killefer lifted a slow one to right field Long lost after a most difficult chase and which, in the mixup, allowed Red to scramble to second, scoring Boles. Terry banged the ball into left field, scoring Killefer. The forthputting Zebelein pilfered second. Schick grounded out to Borton. Two runs and three hits.

MIGHTY GLUM.

It looked mighty glum for the Tigers for a spell, but in the eighth inning the fates grew auspicious and Killefer's front line was slightly weakened. Snyder, who batted for Pertica, went the sure death route, flying to Fournier. Daley spun a fast one to Fournier and was out at first. Mitchell got in the way of one of Pertica's shoots and was awarded first.

Mathes dumped one into right, sending Mitchell to third, but was nailed at the initial bag by Crawford's throw to second. Mathes got the signal for a double steal. Boles shot the ball to Killefer and as he did so Mathes beat it back to first. The ball was pegged to Fournier who stopped it, Mitchell scoring. Mathes took second. Long fanned. One man out hit.

The fighting Bengals came right back at their ancient foes in the ninth, tying the score. After Borton had walked and was sacrificed to second by Chadbourne, De Vormer was sent in to bat for Wisterzil. He was unequal to the occasion, however, going out easily, Terry to Killefer. Dinty Moore then grasped the war club.

He poled a beauty to Fournier on the first ball pitched. Everybody shouted, "The game's over," but just as Jacques Fournier was about to glove the ball and touch first base, the pesky pill shot upward at a tangent over his head, allowing Borton to score the tying run. Chech walked. Daley fouled to Pepe. One run, one hit.

It was then give and take to the fourteenth when the Jungle Demons grew boisterous and swung two over the ribbon. Borton flied to Schick. Chadbourne signed infield. Hosp hit a high one to left center, just beyond the reach of Ellis. Rube got the ball on the first bound and shot it to Killefer, but Red reached it too high to Boles, allowing Chadbourne to score.

TAKES THIRD.

Hosp took third on the play. Borton at the bat gave the signal for a squeeze play, but missed the ball. Hosp was trapped at third, Rube being run down, Pepe his way with the ball just as it was ready to drop in Boles's glove. Hosp nearly reached the rubber safe. Borton was out, Killefer to Fournier. Two runs, two hits, no errors.

Much credit must be given to Bill Schick for the victory. His alertness stood him in good stead in the fourteenth. When he saw Ellis retard the ball to Killefer, after Hosp's batting hit, he signalled for Chadbourne to come on for home. Essie is aware of Red's poor throwing arm and it was better than an even break that the Angel manager would not get Chadbourne at the plate. This was the deciding run of the contest.

It is fast thinking of the kind that wins ball games.

Crawford pulled one of Mike Kelley's old stunts from right field to third. In the third inning, Fromme made a sharp grass cutter to right. Crawford thought it was duck soup to field first and somewhat soldiered on the job. Sam pegged perfectly to Fournier, getting his man by the width of margins. The play was worth going miles to see. The score:

LOS ANGELES.	AB	R	H	O	A	E
Killefer, lb	5	1	1	14	0	0
Terry, ss	5	0	0	4	5	0
Schick, cf	5	0	0	2	0	0
Crawford, rf	5	0	0	2	0	0
Fournier, 1b	4	0	0	15	0	0
Ellis, lf	4	0	1	0	0	0
Boles, c	5	1	2	8	5	0
Pepe, 2b	4	0	0	4	4	0
Pertica, p	3	0	0	1	3	0
Totals	40	2	4	50	17	0

VERNON.	AB	R	H	O	A	E
Mitchell, cf	5	1	1	2	0	0
Mathes, 2b	5	1	1	2	3	0
Borton, ss	5	0	1	1	3	0
Chadbourne, 3b	4	0	0	1	2	0
De Vormer, rf	0	0	0	0	0	0
Wisterzil, rf	3	0	0	1	0	0
Hosp, lf	5	1	1	2	0	0
Chech, 1b	5	0	1	12	0	0
Daley, c	4	0	0	5	1	0
Schick, p	4	0	0	0	3	0
Totals	40	3	5	26	12	0

Batted for Pertica in eighth.
Batted for Wisterzil in ninth.

Los Angeles	0	0	0	0	0	0	0	0	2	0	2
Vernon	0	0	0	0	0	0	0	0	3	1	4

SUMMARY.

Errors—Terry, Crawford, Pertica, Borton, Chadbourne, Hosp. Two-base hits—Boles, Chadbourne, Hosp. Home runs—Fournier, 2; by Pertica, 1. Stolen bases—Mathes, Chadbourne. Sacrifice hits—Pepe, Chadbourne. Double plays—Pertica to Killefer; Terry to Fournier. Bases on balls—Off Pertica, 2; off Schick, 1. Struck out—By Pertica, 4; by Schick, 5. Hit by pitcher—Mathes. Passed ball—Killefer. Time of game—2h. 25m. Umpires—Fratz, Finney and Hildebrand.

WANTS BIG BOUT FOR ARMY BENEFIT.

[BY A. P. NIGHT WIRE.]

SAN FRANCISCO, April 10.—James W. Coffroth, race track and prize fight promoter, telegraphed from San Diego today to Dr. J. E. Raycroft, chairman of the Committee on Training Camp Activities, suggesting that the Jess Willard-Fred Fulton heavyweight championship fight scheduled for July 4 be staged under government auspices, with half the proceeds to go to the fighters and the other half to be used for gymnasiums in training camps here and overseas.

A drop copy of the telegram, received here, said Coffroth was prepared to handle everything, including getting permission from the Governor of Illinois or New York, but would ask Dr. Raycroft to get permission from the Attorney-General for the interstate transportation of boxing films.

SEALS TAKE FIRST FROM SACRAMENTO.

[BY A. P. NIGHT WIRE.]

SACRAMENTO, April 10.—Brenton and Snook were hit hard, while Smith kept Sacramento's four hits well scattered, and San Francisco won the first game of the series from the Senators. The score:

SAN FRANCISCO.	AB	R	H	O	A	E
Maggert, cf	4	1	1	1	0	0
Pick, 2b	4	1	0	1	2	0
Hunter, ss	5	0	2	1	4	0
Koerner, 1b	5	0	2	8	1	0
Downs, 2b	4	0	1	3	2	0
Hummel, rf	4	0	0	2	0	0
Goldie, lf	3	1	1	0	0	0
Brooks, c	3	1	1	6	0	0
Smith, p	3	0	1	0	3	0
Totals	35	4	10	27	10	0

SACRAMENTO.	AB	R	H	O	A	E
Eldred, cf	3	0	1	1	0	0
Prentice, 2b	4	0	0	2	5	0
Wills, lf	4	0	0	2	0	0
Griggs, 1b	4	0	0	10	2	0
Forsythe, rf	3	0	0	2	0	0
Easterly, c	3	0	0	3	2	0
Pinelli, 3b	3	0	1	3	2	0
Elliott, ss	3	0	0	3	4	0
Brenton, p	2	0	0	0	1	0
Snook, p	1	0	0	0	1	0
Fisher, p	0	0	0	0	0	0
Totals	28	0	4	27	17	0

SCORE BY INNINGS.

San Francisco	1	2	3	4	5	6	7	8	9	
	0	1	0	0	2	0	1	0	0	—4
Sacramento	0	0	0	0	0	0	0	0	0	—0

SUMMARY.

Errors—Easterly, Elliott. Two-base hits—Wills, Hunter, Koerner. Sacrifice hits—Brooks, Brenton. Stolen bases—Wills, Koerner. Runs responsible for—Brenton, 2. Bases on balls—Off Brenton, 5; off Snook, 1; off Smith, 3. Hit by pitcher—By Brenton, 2. Struck out—By Smith, 2; by Brenton, 1; by Snook, 1. Double plays—Hunter to Downs to Koerner; Snook to Elliott to Pinelli to Prentice. Innings pitched—By Brenton, 8.

SALT LAKE FALLS BEFORE OAKLAND.

[BY A. P. NIGHT WIRE.]

SAN FRANCISCO, April 10.—Salt Lake, in its first appearance on the local grounds, was unable to score more than once and Oakland won. After the first inning Prough was in no great trouble, while Leverenz was forced to pitch hard at all times. The score:

SALT LAKE.	AB	R	H	O	A	E
Farmer, cf	4	1	1	1	0	0
Siglin, 2b	4	0	1	1	6	0
Crandall, lb	5	0	1	15	1	0
Ryan, lf	4	0	1	4	0	0
Orr, ss	4	0	1	0	2	0
Mansille, rf	4	0	2	0	0	0
Cox, 3b	3	0	1	0	2	0
Konnick, c	3	0	0	2	1	0
Leverenz, p	3	0	1	0	2	0
Totals	32	1	9	24	14	0

OAKLAND.	AB	R	H	O	A	E
Mensor, 3b	4	0	1	1	3	0
Middleton, lf	4	0	0	2	0	0
Leifer, cf	4	0	0	2	0	0
Miller, rf	4	1	1	1	1	0
Gardner, 1b	2	0	0	11	0	0
Christensen, 2b	4	1	1	3	4	0
Croll, ss	4	0	2	1	3	0
Mitze, c	3	2	1	6	0	0
Prough, p	1	0	1	0	2	0
Totals	30	3	7	27	16	0

SCORE BY INNINGS.

Salt Lake	1	2	3	4	5	6	7	8	9	
	1	0	0	0	0	0	0	0	0	—1
Oakland	0	0	1	1	0	0	1	0	2	—3

SUMMARY.

Errors—Farmer, Crandall, Christensen. Three-base hit—Farmer. Two-base hits—Miller, Prough, Croll. Sacrifice hits—Gardner, 2. Bases on balls—Off Prough, 2; off Leverenz, 2. Struck out—By Prough, 5; by Leverenz, 1. Double play—Christensen to Croll to Gardner to Mensor to Christensen to Gardner. Runs responsible for—Prough, 1; Leverenz, 2.

Coast League Standing.

Club—	Won.	Lost.	P.c.
Oakland	6	2	.750
Vernon	5	3	.625
Los Angeles	4	5	.444
Sacramento	3	4	.429
Salt Lake	3	5	.375
San Francisco	3	5	.375

YESTERDAY'S RESULTS.

Vernon, 4; Los Angeles, 2 (fourteen innings.)
Oakland, 5; Salt Lake, 1.
San Francisco, 6; Sacramento, 0.

PIPAL IS OFFERED CAMP KEARNY JOB.

[BY DIRECT WIRE—EXCLUSIVE DISPATCH.]

OREGON AGRICULTURAL COLLEGE, CORVALLIS (Or.) April 10.—News has just been received on the campus that Coach J. A. Pipal has been offered the position of camp athletic director at Camp Kearny. While Pipal would make no statement concerning the offer, it is very probable that he will accept the position.

Coach Pipal has been at O.A.C. for two seasons, during which time he has become quite well recognized on the northwestern coast as a keen student in all branches of athletics. Before coming to O.A.C. Pipal spent six years as athletic mentor at Occidental College in Southern California. Last fall severe criticism was heard from the campus and from Portland, among the Oregon Agricultural College alumni, of Coach Pipal's work with the football squad, demands from certain quarters even being made that he resign. Mrs. Pipal became ill as a result of the criticism, but Pipal was prevailed upon to stay out the year so he may not leave for San Diego till some time in May.

Coach Pipal has not made a wonderful impression with the alumni of the college and most of the opposition to him has come from this source.

YANNIGANS WIN.

[BY DIRECT WIRE—EXCLUSIVE DISPATCH.]

ENID (Okla.) April 10.—The White Sox Yannigans beat Phillips University here today, 8 to 4. The varsity boys are coached by Johnny Maulbetsch, former all-American half-back from Michigan. He was a second baseman and got a hit. Russell started and hurled two innings nicely. Musser then went in for two more. Metz wound it up and had a lot of stuff.

NO 1918 DOG RACE.

[BY A. P. NIGHT WIRE.]

NOME (Alaska) April 10.—No All-Alaska sweepstakes dog race will be held here this year, the Nome Kennel Club having decided today to postpone the 1918 race until 1919 on account of the war. This year's stake money will be added to next year's purse.

Speedy Stuff.

DIVERS' BOXING SHOW TONIGHT.

Husky Lads to Perform in Ring at Vernon.

Former Champions to Act as the Referees.

Big Delegations to Cheer Their Favorites.

If you want to start a fight, please page the United States Navy. More specifically, page the submarine base or the naval reserve at San Pedro, and a few gentlemen of husky proportions around the arms and shoulders will endeavor to satisfy your wants.

Their names are Steve Dalton, Willie Meeham, Monk Fowler, Sailor Kramer and Phil Salvadore, and they are all going to fight tonight in the submarine sport show at Doyle's Vernon Athletic Club. These boys have been itching for a regular card of fight for some time and they are going to get it tonight, a million dollars' worth, for this is the list they have to tackle: Eddie Huse, Al McManus, Kid Savage, Lee Moore and Ted Frenchie—some gang of superdreadnaughts and sub destroyers!

The complete card for tonight's bouts reads:

Preliminaries—Jaeger (sub base) vs. Einzig; Buddy Hammond vs. Izzy Glasser (Newsboys' Club.)

Main events—Steve Dalton vs. Eddie Huse; Monk Fowler vs. Lee Moore; Sailor Kramer vs. Ted Frenchie; Willie Meehan vs. Kid Savage; Phil Salvadore vs. Al McManus.

PLENTY OF NOISE.

Immediately preceding tonight's battles, each of the ten men mentioned in the main-event list will draw for positions on the card. Otherwise there might be a worse fight than there is scheduled in the ring. These pairs of huskies and light huskies are all so good the sub base show promoters have decided to let them draw for the last event.

It is likely that special delegations of sailors will be sent ashore tonight from the sub base and the naval reserve as a landing force to lift their voices on high around the ring in behalf of the United States Navy.

PILOTS.

Jim Jeffries, Kid McCoy and Jack Root will act as pilots, endeavoring to keep the rigging of the various craft from fouling when they come together. Charlie Murray will act as fog horn on the stern and rock-bound coast. At all events it looks like a stormy night. If there are any "dark clouds" available in the waters around Thirty-eighth and Santa Fe avenue, they will be used to enter the battle royal in the air, which is to be a feature of the entertainment.

The show starts at the usual time with the regular scale of prices prevailing. It is anticipated that the late comers will have the usual trouble getting seats. The management is always willing to guarantee that.

SELL THRIFT STAMPS AT BASEBALL PARKS.

[BY DIRECT WIRE—EXCLUSIVE DISPATCH.]

CHICAGO BUREAU OF THE TIMES, April 10.—"Thrift Stamps, peanuts, popcorn, candy."

Fans at baseball games in the various parks this season will hear the cry from peanut boys and candy venders if the club owners of the several leagues carry out the suggestion of the National War Savings Committee in Washington.

That the plan would be put into effect was the declaration today of President Ban Johnson of the American League. He said he had already instructed club owners to install booths in all parks for the sale of War Savings and Thrift Stamps, and that, if possible the candy and peanut venders would carry the campaign into the crowd.

"There is no reason why it would not be practical," said Mr. Johnson. "The peanut boys themselves would be glad, I am sure, to help the government along, and the fans are good spenders, it is known."

Thomas J. Hickey, president of the American Association, said he believed that the sale of the Savings and Thrift Stamps would be augmented if the scheme were carried out.

"Candy boys on trains do it," said Mr. Hickey. "Why couldn't the lads selling confections in ball parks follow the example? I am sure many stamps would be sold."

L.A.A.C. DIVERS TO CONTEST AT NORTH.

A talented group of L.A.A.C. divers entrained last night for Alameda to take part in the national diving championships to be held at Neptune Beach, April 14. The water slicers who are on their way north are Eugene Field, Haig Priest and Clyde Swendsen, who will come up against such leading lights as Balcach of Portland and Phillips of San Francisco. Instructor Vieth of the L.A.A.C. states that there is a great deal of rivalry among the members of the Mercury team, Field and Priest having sworn to get the scalp of Swendsen.

LESLIE'S BAT BRINGS IN THE WINNING RUN.

[BY DIRECT WIRE—EXCLUSIVE DISPATCH.]

WACO (Tex.) April 10.—Mitchell's wayfaring athletes met unsuspected opposition from the Waco Texas Leaguers this afternoon, but copped in the ninth inning, 3 to 2. For six innings the Bruins went scoreless, while the navigators amassed two runs in the first inning. The tallies were propelled over the pan by the trusty bat of Roy Leslie, who roomed with the Cubs last fall for a spell. There was one on when Roy busted a home run over the left-field fence. The score:

		R.	H.	E.
Chicago	0 0 0 0 0 0 1 1 1	3	10	1
Waco	2 0 0 0 0 0 0 0 0	2	10	2

Batteries—Vaughn, Tyler and O'Farrell; Sims, Davis and Manchester.

When Your Eyes Need Care

Try Murine Eye Remedy. At your druggist, 50c per bottle. For Book of the Eye Free, write Murine Eye Remedy Co., Chicago.

GOLFERS PLANNING WAR ACTIVITIES.

[BY DIRECT WIRE—EXCLUSIVE DISPATCH.]

CHICAGO BUREAU OF THE TIMES, April 10.—Frederick S. Wheeler of Apawamis, the new president of the United States Golf Association, has taken active hold of a job of big proportions. Although the U.S.G.A. will not attempt any championships until the war is over, there are any number of questions of overwhelming difficulty facing every golf community and needing the executive attention of the president of the national golf body.

In deciding against the national fixtures during the period of the war, Mr. Wheeler asserted that it was unfair to those who are in war service, unfair to the governmental control of the war and unfair to the nation at large to hold any big golf fixtures which might tend to take precedence over anything which would help to promote the war.

In the same breath, he exhibited that he was no wild fanatic by urging sectional, city and club events.

One of the chief problems confronting Mr. Wheeler is to map out a campaign for Red Cross and war relief exhibitions throughout the country. It is possible that the U.S.G.A. will foster another such national tournament as was held July 4, last, when more than $90,000 was raised for a fund which went to purchase ambulances. Some of the officials already are making plans for such an event, and confidently believe that twice the amount raised last year will be achieved this time.

LONG BEACH AND POLY PLAY TODAY.

Club—	Won.	Lost.	P.c.
Polytechnic	3	0	1.000
Long Beach	3	0	1.000
Manual Arts	2	0	1.000
Pasadena	1	1	.500
Whittier	1	2	.333
Los Angeles	1	2	.333
Jefferson	1	2	.333
Lincoln	0	2	.000
Hollywood	0	3	.333

Long Beach and Poly will continue the hostilities of the City Baseball League this afternoon unless the schedule gets gummed up in some manner or other. According to last reports, the Mechanics and Mermen had decided to stage their little argument on Manual Arts field, after selecting several other diamonds and turning them down after due deliberation.

Long Beach handed a 6-to-1 lacing to Whittier last Monday and is tied with Poly for first place in the league, with a total of three games won and none lost.

Tomorrow the round of play will be completed, with Manual tackling Pasadena on the Toller lot, and Hollywood taking on L. A. High at L. A. Due to the withdrawal of Lincoln from the league, two teams—Jefferson and Whittier—will hold a bye.

PAL MOORE BESTS ST. PAUL DEMON.

MEMPHIS BOY GETS FIFTEEN-ROUND DECISION OVER ERTLE.

[BY DIRECT WIRE—EXCLUSIVE DISPATCH.]

BALTIMORE, April 10.—Pal Moore, the battling boy from Memphis, took the local fight fans totally by surprise tonight when he was given the decision on points over Johnny Ertle, the little demon of St. Paul. The bout went for fifteen rounds and during that period both boys showed that they were able to stand punishment at any angle. Moore, being a clever boxer, with a good long reach, was able to sidestep most of the vicious jabs from Ertle, and then would swing his long right or left to one spot of Ertle's anatomy. Moore's height also stood him in good stead. Ertle fought like a tiger all the way through and at the finish both boys were on their feet looking fit and ready to go on for ten more rounds.

Neither of the fighters scored a knock down, but Ertle was there with the punch in every round. The St. Paul boy had only two good rounds, and in all the others Moore outboxed him.

In the eighth Ertle jumped up to reach Moore's jaw and he landed. His right caught Moore on the chin, and the latter's head wobbled. It looked for a time as if Moore would go down to the mat, but he quickly recovered and this, too, before Ertle could land another blow in the same place. At the end of the round Moore's legs were a little wobbly. In the sixth Ertle also had the better of Moore, but the Memphis boy managed to come through after a hard lacing. After the eighth and preceding the sixth it was Moore's fight all the way through.

Steve Flessner got the decision over Young Ertle of St. Paul in ten rounds.

ATHLETIC CLUB PUTS OUT PRO-GERMANS.

[BY DIRECT WIRE—EXCLUSIVE DISPATCH.]

NEW YORK BUREAU OF THE TIMES, April 10.—The Board of Governors of the New York Athletic Club voted today, after a session of several hours, to expel Gustave B. Kulenkampff and Frederico Stallforth, for being pro-German and to exonerate Basil Ruysdael, the basso of the Metropolitan Grand Opera Company and Henry Limpe, formerly connected with the North German Lloyd line.

Stallforth is a German who was connected with the plots of Capt. Von Rintelen who spent several million dollars on German enterprises in this country.

Kulenkampff, who figured in several German plots, escaped arrest until last month when he was put in the tombs on suspicion of communicating with Germans carrying propaganda to South America.

PLANNING DETAILS FOR JULY 4 FIGHT.

[BY DIRECT WIRE—EXCLUSIVE DISPATCH.]

CHICAGO BUREAU OF THE TIMES, April 10.—Col. Miller, although undecided still as to the site of Jess Willard's friendly muss with Fred Fulton, July 4, has everything ready for work once the place is picked. He has had an architect draw up an arena that will seat 25,000 people and the printers already are busy on the tickets. According to the present plans ringside seats will cost $50, with the lowest seat $5. If the fight should fall through now the colonel will be out several hundred dollars.

M'GOORTY BUSY.

[BY DIRECT WIRE—EXCLUSIVE DISPATCH.]

CHICAGO BUREAU OF THE TIMES, April 10.—Unless Hugh Walker proves better than the usual run of present day middleweights he is in for a grand little trimming Friday night when he gets into the ring with Eddie McGoorty at Joplin, Mo. It's supposed to go fifteen rounds, but will probably last about four.

ENTRIES FOR A.A.U. MEET.

FOLLOWING are the entries for the A.A.U. meet to be held on Bovard Field next Saturday afternoon:

100-YARD DASH, HIGH SCHOOL.
6—R. Weaver, Glendale H. S.
86—W. Maxwell, Whittier State School.
60—G. Schiller, Poly H. S.
72—F. Herman, Manual Arts.
74—R. McGary, Manual Arts.
75—W. Newman, Manual Arts.
76—P. Kohn, Manual Arts.
97—H. Ingham, San Bernardino H. S.

75-YARD, GRAMMAR SCHOOL.
46—B. Lee, Central Intermediate School.
47—F. White, San Bernardino H. S.
48—S. Haggard, Rowan Avenue School.
49—A. McIver, Rowan Avenue School.
51—L. Burman, Rowan Avenue School.
51—J. Williams, Thirtieth Street School.
52—L. Depuncin, Lincoln Intermediate School.
53—R. Bond, Thirtieth Street School.
54—C. Shelton, Thirtieth Street School.
55—Dean Cromwell, Jr., Boyle Heights School.

100-YARD DASH, OPEN.
2—S. Broadwell, Throop College.
8—Charles Paddock, Pasadena H. S.
29—H. Chaney, Pomona College.
30—W. Wiren, Naval Reserves.
77—S. Smith, Manual Arts.
90—V. Murray, L.A.A.C.
94—H. Norwood, L.A.A.C.
95—L. Cook, San Bernardino H. S.
110—A. Perry, U.S.C.

220-YARD DASH, OPEN.
2—S. Broadwell, Throop College.
8—Charles Paddock, Pasadena H. S.
29—H. Chaney, Pomona College.
30—W. Wiren, Naval Reserves.
77—S. Smith, Manual Arts.
90—V. Murray, L.A.A.C.
94—H. Norwood, L.A.A.C.
104—G. Gansner, U.S.C.
113—R. Townsend, U.S.C.

MILE RUN.
22—R. Kellogg, Occidental College.
58—L. George, Poly H. S.
105—N. George, U.S.C.
32—V. Hunneston, Pomona College.
103—P. Scovill, San Bernardino H. S.
108—N. Messer, U.S.C.

440-YARD DASH, OPEN.
4—C. Bacon, Glendale H. S.
19—Colon Kilby, U. of Redlands.
28—J. Saxby, Jr., unattached.
80—Ray Adkinson, Pomona C.
81—R. Wallace, Pomona College.
60—G. Schiller, Poly H. S.
81—J. Johnson, L.A.A.C.
106—B. Lucas, U.S.C.

220-YARD DASH.
2—S. Broadwell, Throop College.
29—H. Chaney, Pomona College.
81—Waldo Throop, L.A.A.C.
110—A. Perry, U.S.C.
111—H. Ravis, U.S.C.
115—W. Warren, Jr., U.S.C.

220-YARD L. H.
13—Colon Kilby, U. of Redlands.
17—W. Yount, U. of Redlands.
20—P. Walker, Occidental C.
41—M. Mount, Naval Reserves.
60—C. Jones, Poly H. S.
68—T. Lewis, Lincoln H. S.
77—S. Smith, Manual Arts H. S.
90—V. Murray, L.A.A.C.
94—H. Norwood, L.A.A.C.
104—G. Gansner, U.S.C.
113—R. Townsend, U.S.C.

TWO-MILE RUN.
12—C. Sawyer, U. of Redlands.
21—P. Pitman, Occidental C.
29—H. Chaney, Pomona C.
35—E. Fischer, unattached.
62—A. Marvin, Lincoln H. S.
100—F. Scovill, S.B.H.S.
112—A. Taylor, U.S.C.

ONE-HALF MILE RELAY, HIGH SCHOOLS.
Lincoln (T. Lewis, V. Huddleston, R. Kerr, L. Okleberry, A. Wright.)
Manual Arts (F. Herman, F. Lilley, E. McGary, W. Newman, P. Krohn.)
S.B.H.S. (L. Cook, H. McDonald, H. Ingram, W. Coombs.)

ONE-MILE RELAY, OPEN.
(H. Pettit, P. Walker, H. Fulton, M. Smith.)
Pomona (J. Saxby, Jr., H. Chaney, R. Wallace, R. Adkinson.)
L.A.A.C. (J. Platt, V. Murray, C. Fitzsimmons, H. Norwood.)
U.S.C. (B. Lucas, N. George, A. Perry, G. Gansner.)

POLE VAULT.
1—M. Tay, unattached.
10—R. Shlanderman, Pasadena H. S.
18—M. Creswell, Occidental College.
43—W. Stelling, Naval Reserves.
61—J. Chapman, Poly H. S.
66—S. Emmons, Manual Arts H. S.
70—L. Leadingham, Manual Arts H. S.
79—H. Blakeslee, L.A.A.C.
91—C. Bean, L.A.A.C.
107—G. Maurer, U.S.C.

16-POUND SHOT
5—T. Wiseman, Glendale H. S.
9—C. Fouche, Pasadena H. S.
15—J. Wilson, U. of Redlands.
19—H. Pettit, Occidental College.
27—C. Hicks, unattached.
28—D. H. Richardson, Naval Reserves.
43—D. Butterfield, Naval Reserves.
44—L. Lloyd, Naval Reserves.
82—Pete Bagnard, L.A.A.C.
83—J. Blewett, L.A.A.C.
84—G. Fox, L.A.A.C.
101—J. Beals, U.S.C.
108—R. Evans, U.S.C.

RUNNING HIGH JUMP.
7—A. Lee, Pasadena H. S.
10—M. Holt, University of Redlands.
20—P. Walker, Occidental College.
26—H. Fulton, Occidental College.
36—H. Roeshel, Occidental College.
38—H. Chubb, Pomona College.
54—E. Croswhite, Pomona College.
70—L. Corey, Chaffey Union H. S.
66—S. Emmons, Manual Arts H. S.
80—W. Yerkes, L.A.A.C.
91—Clarence Bean, L.A.A.C.
97—W. Beggs, L.A.A.C.
98—H. Draper, San Bernardino H. S.
106—R. Evans, U.S.C.

DISCUS THROW.
9—C. Fouche, Pasadena H. S.
15—J. Wilson, University of Redlands.
28—D. Richardson, Naval Reserves.
45—L. Lloyd, Naval Reserves.
87—T. Combs, Whittier State School.
88—R. Berker, Manual Arts H. S.
93—Pete Bagnard, L.A.A.C.
74—G. Fox, L.A.A.C.
101—J. Beals, U.S.C.
106—R. Evans, U.S.C.

HOP, ST

CLASSIFIED INDEX.

	Page	Col.
LOST, FOUND, STRAYED, ETC.	8	1-2
SPECIAL NOTICES	8	1-2
PERSONALS	8	2
BUSINESS ANNOUNCEMENTS	8	2
EDUCATIONAL	8	2
WANTED—Help, Male	8	2-3
WANTED—Help, Female	8	3-4
WANTED—Help, Male and Female	8	4
WANTED—Situations, Miscellaneous	8	4
WANTED—Situations, Male	8-9	5-1
WANTED—Situations, Male and Female	9	1
Rooms	9	2
TO LET—Rooms	9	2-3
TO LET—Flats	9	3
TO LET—Miscellaneous	9	3
TO LET—Houses	9	3
TO LET—Beach Property	9	3
TO LET—Business Property, Etc.	9	3
FURNITURE	9	7-8
MUSICAL INSTRUMENTS	9-10	8-1
REAL ESTATE	10	1
FOR SALE—Miscellaneous	10	1-2
WANTED—Miscellaneous	10	2
AUTOMOBILES	10	2
AUTOMOBILES—Miscellaneous	10	2
POULTRY, PET STOCK, SUPPLIES	10	6-7
DOGS—For Sale and Exchange	10-11	7-8, 1
MOTORCYCLES—Bicycles	11	7
CITY LOTS—For Sale, Exchange	11	7
BUSINESS PROPERTY	11	7
RESIDENCE PROPERTY	11	7
INCOME PROPERTY	11	7
ACREAGE PROPERTY	11	7
MOUNTAIN-CANYON PROPERTY	11	4
EASTERN-NORTHERN PROPERTY	11	4
ORANGE-LEMON GROVES, ETC.	11	4
OIL PROPERTY	11	4
ORANGE, LEMON GROVES, ETC.	11	4
PUBLIC NOTICE	11	4
REAL ESTATE—Miscellaneous	11	4
WANTED—Real Estate	11	4
TO EXCHANGE—Real Estate	11	4
MONEY WANTED	11	4
MONEY TO LOAN—Diamonds, Etc.	11	4
STREET IMPROVEMENT BONDS	11	4
MINES AND MINING	11	4
BUILDING AND LOAN STOCKS	11	4
APARTMENT-HOUSES	11	4
BUSINESS OPPORTUNITIES	11	7-8
PARTNERS WANTED	11	8
PARTNERS WANTED	11-12	8
LEGAL NOTICES	8	3

Classified Liners.

CLASSIFIED ADVERTISING

Minimum space 2 lines or 12 words. No transaction of less than 25 cents.

RATES.

Eight cents a line each insertion daily.
Twelve cents a line each insertion Sunday.
Rates for all classified advertising in all automobile classifications are 10c a line for each insertion daily, and 15c a line for each insertion Sunday. Rate of 10c a line daily and 20c a line Sunday applies to advertisements under the headings of "Society Meetings," "Personals," "Special Notices," "Stocks and Bonds," "Street Improvement Bonds," "Money to Loan, Diamonds and Jewelry," "Physicians," "Medical," "Detectives," "Sanitorium," and "Baths and Massage."

Minimum charge applies to each single and non-consecutive insertion. Count five average words for the first line. Count four average words for each additional line in advertisements not including display-type or capitals.

The Times will not be responsible for more than one incorrect insertion of any advertisement ordered for more than one time, and the omission of advertising will be rectified only by the cancellation of the charge made for the service rendered. Liability for errors will be made in accordance with published rules and regulations. The right is reserved to classify all advertisements under appropriate headings, and to reject objectionable advertising.

LOST—FOUND—STRAYED—and Stolen.

LOST—ON THE VINEYARD STREET CAR, 60-block, Saturday morning, April 6, between 8 and 12:30, a long purse containing gold watch, diamond rings, check book, Bank check and other valuables. Will pay liberal reward. Return to No. 100 BAKER APARTMENTS, 10th and Francisco st., and receive reward.

LOST—A GOLD WRIST WATCH ON STREET CAR or somewhere between 6th and Hooper and Pico and Vermont, bar pin sapphire and diamonds; liberal reward. Return to 1056 W. 24TH PLACE, Westmoreland Place. Phone 53222; West 1507.

LOST—WILL PARTY WHO WAS SEEN TAKING parcel containing silk broadcloth shirtwaist from G. Orpheum at Hamburger's Monday afternoon, April 8, please return to 901 E. 49TH ST. Phone South 2270-J.

LOST—ON BROADWAY, CARD BOOK CONTAINING $41 in bills, $50 check, made out to Lola M. Leach, endorsed by her. Liberal reward for return of phone Main 4890; F4726.

LOST—50-LB. SACK OF SUGAR, BETWEEN 9TH and Pico and Grand and Pico. Reward. Phone 63 Gardena, or between Georgia and Western on Pico. Call CULVER CITY HOTEL. Reward.

LOST—FEMALE BOSTON TERRIER, BRINDLE and white, answers to name Fanny. Liberal reward to anyone Fanny, $5 reward for return of Broadway 1404. Return to 1404 S. BROADWAY.

LOST—A BLACK LEATHER POCKETBOOK, BETWEEN 5th and 6th and $30 and a Liberty Bond (small) Reward. RALPH YOUNG, F4758. 1104 Broadway.

LOST—THE PERSON FINDING NO. 2 BROWNIE and film packs to MRS. J. I. WHITE, Eldridge, Reward. Phone 91.

LOST—TEAM GRAY HORSES, FROM CENTRAL ave., Florence. Liberal reward for return. Phone 122, R.F.D. Box 19. Owner, WILLIAM GRADDON.

LOST — AT CORNER OF HELIOTROPE AND Romaine, brown and white setter dog. Return 426 HELIOTROPE or phone 56726. Reward.

LOST—SUM OF MONEY. REWARD. 307 W. SEVENTH ST.

STRAYED—GRAY AND TAN YOUNG AIREDALE dog, 7 months old. Reward. 1500 Riverside drive. Glendale 1-J.

LOST—SUNDAY, IN ARROYO SECO, LADIES' gold wrist watch, engraved on back, initial of jewelry, reward as above. Return to 1000 S. Spring. Broadway 1000.

LOST—GOLD KNOT TIE, PIN WITH DIAMONDS (above Ralph's.) F5322; BDWY. 2640.

MEN'S USED CLOTHING BOUGHT, TOP PRICES paid. Cohen, 803½ S. Spring. Pico 9224; F2326.

LOST — KEEPSAKE, TOPAZ RING, LEFT IN toilet on mezzanine floor of Alexandria Hotel. Reward. Phone Main 8120.

FOUND—A SMALL DOG; OWNER CALL AT 533 E. 41ST PL. AVE. 28. Prove identity and pay for care and ads.

LOST—BLUE SILK CHANGE PURSE, CONTAINING $3 and a set of pearl studs. Return 1000 Broadway. Reward.

LOST—GOLD AND CORAL BROOCH ON BROADway between 9th and 12th. Return to 1000 Broadway. Reward.

LOST—BLACK POCKETBOOK ON GOWER ST. between Boulevard and Yucca st. Reward. HOLLY 1-J.

LOST—FRENCH BULL DOG 2 YEARS OLD. Reward if returned to GUY ADAMS, Workman st., East Los Angeles, Cornfield.

LOST—SMALL BLACK POCKETBOOK, CONtaining plain gold ring, two dollars. Reward will be paid by W. H. JOHNSON, Hotel Leighton.

LOST—SUNDAY P.M. A LADIES' GOLD WATCH and chain. Liberal reward. Return 1000 S. Broadway. SOUTH 0413-J.

LOST—COLLIE PUP, FEMALE; LICENSE TAG 1375. Return 344 S. HARVARD. Phone WIlshire 290 or 54430.

LOST—PEARL AND OPAL PIN IN OCEAN PARK, Sunday, near Bungalow. Engagement present. Reward. Call SOUTH 3077J2.

LOST — A MINK FUR CAPE BETWEEN 2135 17TH ave. and Washington car. Reward. Call WEST 2048.

LOST—CORAL PIN, APRIL 5. PLEASE RETURN to JAS. ANDREWS, Main 4572.

FOUND — LAST SUNDAY, FEMALE COLLIE. Owner call 3816 Idaliff.

LOST—PAIR OF TORTOISE SHELL GLASSES. Reward. Phone WEST 4804.

LOST — WILL PARTY FINDING HAT BOX ON car from pasture call 1000 Broadway.

LOST—OPAL RING, SURROUNDED WITH DIAmonds. Lost Thursday night, April 4. 52357.

SPECIAL NOTICES—Miscellaneous.

ROAD TO YOUR LIFE FOR $5000—
60 years of age or older and in good health. This means room and board for life for you or your wife, with private room, bath, electric light and one-half hours' ride from Los Angeles. Motor car and grounds as fine as anything in Southern California. Only $1250 down. Address Y, box 73, TIMES OFFICE.

WHO WILL TAKE CARE OF MY BABY ON FIRST car or somewhere between 6th and Hooper and Pico and Vermont, bar pin sapphire and diamonds? Liberal reward. Return 1056 W. 24TH PLACE, Westmoreland Place. Phone 53222; West 1507.

LOST—WILL PARTY WHO WAS SEEN TAKING parcel containing silk broadcloth shirtwaist from G. Orpheum at Hamburger's Monday afternoon, April 8, please return to 901 E. 49TH ST. Phone South 2270-J.

LOST—ON BROADWAY, CARD BOOK CONTAINing $41 in bills, $50 check, made out to Lola M. Leach, endorsed by her. Liberal reward for return of phone Main 4890; F4726.

LOST—50-LB. SACK OF SUGAR, BETWEEN 9TH and Pico and Grand and Pico. Reward. Phone 63 Gardena, or between Georgia and Western on Pico. Call CULVER CITY HOTEL. Reward.

LOST—FEMALE BOSTON TERRIER, BRINDLE and white, answers to name Fanny, $5 reward for return of Broadway 1404. Return to 1404 S. BROADWAY.

LOST—A BLACK LEATHER POCKETBOOK, BETWEEN 5th and 6th and $30 and a Liberty Bond (small) Reward. RALPH YOUNG, F4758. 1104 Broadway.

LOST—THE PERSON FINDING NO. 2 BROWNIE and film packs to MRS. J. I. WHITE, Eldridge, Reward. Phone 91.

LOST—TEAM GRAY HORSES, FROM CENTRAL ave., Florence. Liberal reward for return. Phone 122, R.F.D. Box 19. Owner, WILLIAM GRADDON.

LOST — AT CORNER OF HELIOTROPE AND Romaine, brown and white setter dog. Return 426 HELIOTROPE or phone 56726. Reward.

LOST—SUM OF MONEY. REWARD. 307 W. SEVENTH ST.

STRAYED—GRAY AND TAN YOUNG AIREDALE dog, 7 months old. Reward. 1500 Riverside drive. Glendale 1-J.

LOST—SUNDAY, IN ARROYO SECO, LADIES' gold wrist watch, engraved on back, initial of jewelry, reward as above. Return to 1000 S. Spring. Broadway 1000.

PURSE, WE SELL FOR FEE — Ladies' Exchange, 317½ W. Eighth and Silver. 15462.

HOLLMAN BUSINESS COLLEGE, 631 S. SPRING, (above Ralph's.) F5322; BDWY. 2640.

MEN'S USED CLOTHING BOUGHT, TOP PRICES paid. Cohen, 803½ S. Spring. Pico 9224; F2326.

LOST — KEEPSAKE, TOPAZ RING, LEFT IN toilet on mezzanine floor of Alexandria Hotel. Reward. Phone Main 8120.

FOUND—A SMALL DOG; OWNER CALL AT 533 E. 41ST PL. AVE. 28. Prove identity and pay for care and ads.

LOST—BLUE SILK CHANGE PURSE, CONTAINing $3 and a set of pearl studs. Return 1000 Broadway. Reward.

LOST—GOLD AND CORAL BROOCH ON BROADway between 9th and 12th. Return to 1000 Broadway. Reward.

LOST—BLACK POCKETBOOK ON GOWER ST. between Boulevard and Yucca st. Reward. HOLLY 1-J.

LOST—FRENCH BULL DOG 2 YEARS OLD. REward if returned to GUY ADAMS, Workman st., East Los Angeles, Cornfield.

LOST—SMALL BLACK POCKETBOOK, CONtaining plain gold ring, two dollars. Reward will be paid by W. H. JOHNSON, Hotel Leighton.

LOST—SUNDAY P.M. A LADIES' GOLD WATCH and chain. Liberal reward. Return 1000 S. Broadway. SOUTH 0413-J.

LOST—COLLIE PUP, FEMALE; LICENSE TAG 1375. Return 344 S. HARVARD. Phone WIlshire 290 or 54430.

LOST—PEARL AND OPAL PIN IN OCEAN PARK, Sunday, near Bungalow. Engagement present. Reward. Call SOUTH 3077J2.

LOST — A MINK FUR CAPE BETWEEN 2135 17TH ave. and Washington car. Reward. Call WEST 2048.

LOST—CORAL PIN, APRIL 5. PLEASE RETURN to JAS. ANDREWS, Main 4572.

FOUND — LAST SUNDAY, FEMALE COLLIE. Owner call 3816 Idaliff.

LOST—PAIR OF TORTOISE SHELL GLASSES. Reward. Phone WEST 4804.

LOST — WILL PARTY FINDING HAT BOX ON car from pasture call 1000 Broadway.

LOST—OPAL RING, SURROUNDED WITH DIAmonds. Lost Thursday night, April 4. 52357.

SPECIAL NOTICES—Miscellaneous.

MASSAGE, CABINET SWEATS. OPERATORS both sexes. 357½ S. HILL. Hours 11 to 7.

MAY SEDGWICK—RUTH ROLLINS, BATH, MASsage. 630 S. Bwy., R. 318. Misericordia, Manager.

LILLIAN STANLEY, GRADUATE MASSEUSE, ATtendants both sexes, 247 S. Bdwy. Open Sun.

PERSONALS—Business.

PERSONAL—WHAT HE DOES FOR 50 CENTS. 50 CENTS. 50 CENTS.
I call your name, tell how long you will live, your occupation and what condition your business is in and how to promote it; tell you all about your wife, husband, sweetheart or lover and how to win the love of any one you desire; I tell you of any move, journey, speculation, position or change of any kind which may be before you and how to act to obtain the best results; I tell you exactly what your acquaintances think of you, who to trust and who to shun; I tell you how and when you will marry, if at all, and give their name, age, occupation and disposition; in short, I tell you everything pertaining to your life, and am called to find out, and that, too, without asking you a question or you speaking a word; if worried consult Los Angeles' favorite clairvoyant and palmist (licensed) today—tomorrow may be too late. Residence, 2808 SOUTH GRAND AVENUE. Hours, 10 to 9 daily; Sunday, 10 to 2.

PERSONAL—
THE INCOMPARABLE PSYCHIC,
PROF. MURDOCK, GIVES name and full life of friends, enemies, Rivals, tells you how to gain success in love, courtship, marriage, divorce, health, business, speculations, domestic troubles and disappointments; all kinds; in fact, no matter what may be your sorrow, fear or anxiety, come to the gifted PROF. WHO FIND HELP. Here you find the one you have bestowed your affections and trust upon acting as false; here you learn how to remove obstacle of any kind come between you and your future hope? Readings, 50c and $1. Hours, 10 to 6. 1017½ Second ave. and W. 10th st. Take Grand-ave. car.

PERSONAL—
SEE THE SAND GAZER.
Different from all others. DR. MUNDO DARE (declined.) fourteen years in Los Angeles. Tells you what you want to know and does not ask you. TEST HIM AND BE CONVINCED. No palmistry. Special low fee this week. Hours 10 to 8 daily. Readings Friday and Saturday by appointment only. Maid in attendance. 1920 S. FIGUEROA. Phone 22141. No time to write long ads.

PERSONAL—MME. ADAIR.
the saha no questions, but tells you all. Do you want to know the truth and secrets of life, whether husband, wife or sweetheart is true or false? Do you want success, in luck, love, business, speculations? Do you desire special attention given to the location and discovery, of old estates, lost documents, etc.? Are you in trouble? Also, if you desire to know the life and fate of those dear to you, see her. All business sacred and confidential. Her advice may be worth a fortune, she will help you or no fee. 1016 S. GRAND.

ON THE YELLOW CABS TODAY—
A-Z-U-R-I-D-E NO. 5.
RIGHT OFF THE PRESS. YOU
OUGHT TO BE INTERESTED IN
"NIMBLE NICK."

PERSONAL—SEE
HENLEY,
CALIFORNIA'S NOTED PSYCHIC,
26 years' continuous success in this city. Readings daily. SEE HIM. DON'T DELAY. SUNLAND—BUNGALOW 10.

PERSONAL—LADIES ASK YOUR DRUGGIST FOR Chichesters Pills, the Diamond brand, for 25 years known as the best, safest, always reliable. Take no other. Chichester Diamond Brand Pills are sold everywhere.

PERSONAL—LADY GOING TO SAN FRANCISCO next week, would like to meet party going by auto. Chances must be reasonable. Address AZ, box 345, TIMES SPRING ST. BRANCH.

PERSONAL — FOR EXCHANGE LADY'S BRAND new sport skirt, value $25, for man's new Jersey suit or dress to same value; must be new. PHONE 567288.

PERSONAL—REV. JOHN B. CLARKE, NOTED evangelist, lectures Sunday, 7:30. Readings and lessons daily. Low fee. 500. 638 S. ALVARADO. Phone Wilshire 1.

PERSONAL—PROF. ALTHOUSE, NOTED ASTROLoger and palmist; 22 years in Los Angeles; largest practice; highest grade of work. 326½ S. BROADWAY, Lankershim Hotel.

PERSONAL—SMALL GIRL FOR ADOPTION IN good home, references. Address Y, box 71, TIMES OFFICE.

PERSONAL—MME. JOSEPH OF CHICAGO, PALMist, 5th. 922 W. 15TH ST. Buttington Pl. car.

BUSINESS ANNOUNCEMENTS—Miscellaneous.

ON THE YELLOW CABS TODAY—
A-Z-U-R-I-D-E NO. 5.
RIGHT OFF THE PRESS. YOU
OUGHT TO BE INTERESTED IN
"NIMBLE NICK."

I KNOW HOW TO COLLECT YOUR SLOW accounts. Consult me today. Rates the best; work satisfactory; no collection; no charge. 1000 Broadway. Broadway 1000.

"THE" WOMAN'S EXCHANGE AND "HOME" of Colonial Dames creams permanently located. 752 S. Olive st. and invites inspection. Also needle work to order on specialty. Main 4028.

Mss. EDITED, TYPED; SCENARIO WRITING taught; music dictations arranged, copied. Phone Wilshire 1726.

1000 BUSINESS CARDS $1; OTHER PRINTING low prices. REMS PRINTING CO., 227 Mercantile Place. (Florentine stairway.)

PHOTOGRAPHS ENLARGED, 10 CENTS each. PUBLIC STENOGRAPHER, 705 Ferguson Building, Third and Hill.

MODEL AND EXPERIMENTAL WORK, WELL equipped for manufacturing. Home Phone 25406. 2046 W. PINE ST., South Pasadena.

$5—SUITS SPONGED AND PRESSED—$5c.
PANTORIUM,
207 W. SEVENTH ST.

"VAUDEVILLE AS A PROFESSION." SEND FOR a free copy; CLARENCE B. HAMRICK, 729 Majestic Theater Building.

HOSIERY AND UNDERWEAR NEATLY MENDED. 217 MERCHANTS TRUST BLDG., 207 S. Bdwy.

FURS, WE SELL FOR FEE — Ladies' Exchange, 317½ W. Eighth and Silver. 15462.

HOLLMAN BUSINESS COLLEGE, 631 S. SPRING, (above Ralph's.) F5322; BDWY. 2640.

MEN'S USED CLOTHING BOUGHT, TOP PRICES paid. Cohen, 803½ S. Spring. Pico 9224; F2326.

Attorneys and Counselors.

FREE LEGAL ADVICE, ALL CASES, PROMPT service. 237 MERCHANTS NAT. BANK BLDG., 6th and Spring.

ALL LEGAL MATTERS ATTENDED, CONSULTAtion free. Reasonable fees. H. A. JENKINS, 926 Marsh-Strong Bldg.

Furs.

FURS OF ALL KINDS REMODELED AND RECUT; garments made up from up-to-date cretans; you secure prices of fur coats like parties who operated, relined, from $5 up. ... pay highest cash prices for furs. 642 S. BROADWAY, Room 1.

LOST—FRENCH BULL DOG 2 YEARS OLD. REward if returned to GUY ADAMS, Workman st., East Los Angeles, Cornfield.

LOST—SMALL BLACK POCKETBOOK, CONtaining plain gold ring, two dollars. Reward will be paid by W. H. JOHNSON, Hotel Leighton.

LOST—SUNDAY P.M. A LADIES' GOLD WATCH and chain. Liberal reward. Return 1000 S. Broadway. SOUTH 0413-J.

LOST—COLLIE PUP, FEMALE; LICENSE TAG 1375. Return 344 S. HARVARD. Phone WIlshire 290 or 54430.

LOST—PEARL AND OPAL PIN IN OCEAN PARK, Sunday, near Bungalow. Engagement present. Reward. Call SOUTH 3077J2.

LOST — A MINK FUR CAPE BETWEEN 2135 17TH ave. and Washington car. Reward. Call WEST 2048.

LOST—CORAL PIN, APRIL 5. PLEASE RETURN to JAS. ANDREWS, Main 4572.

FOUND — LAST SUNDAY, FEMALE COLLIE. Owner call 3816 Idaliff.

LOST—PAIR OF TORTOISE SHELL GLASSES. Reward. Phone WEST 4804.

LOST — WILL PARTY FINDING HAT BOX ON car from pasture call 1000 Broadway.

LOST—OPAL RING, SURROUNDED WITH DIAmonds. Lost Thursday night, April 4. 52357.

Florists and Nurseries.

SLAUSON NURSERY CO.
We are going to quit business. All kinds of nursery stock at half price. Corner Slauson and WESTERN AND SLAUSON. Home 79606.

Manicuring, Chiropody, Facial, Scalp Treatments, Hairdressing.

LADIES YOU ALONE ARE TO BLAME IF YOUR hair is dark and murky, when a little ordinary care, so simple and easy, will keep it clear and beautiful. All the beauty lotions and creams in this land will not make you beautiful if you do not know how to care for your skin. If for the small sum of 50c will send you some perfect rules that will make your skin beautiful and white and free from wrinkles. No matter how bad your skin is now; my method will improve it immediately. Think of a soft, velvety skin, all for the sum of 50c. Address MISS HANNAH, Suite 207, 1825 S. Hope st., Los Angeles, Cal.

FACIAL MASSAGE, 75c; SCALP TREATMENT, 50c, at residence; hair tonic, face powder excellent when hair is harsh from dyeing, or after fever; write for appointment. MARIE CHAPMAN, box 337, TIMES SPRING ST. BRANCH.

MME. HIBBARD, ELECTRICAL FACIAL SWEATS, shampooing, massage. 1155 S. GRAND AVE., room 1.

NEW LIFE VIBRATORY, FACIAL AND SCALP treatment, by experienced operators. 612 BUCKINGHAM BLDG., 420 S. Broadway.

FACIAL MASSAGE, FACE PEELING, SCALP treatment, and all lines. MADONNA SHOPPE, 1340 W. 7th st. Wilshire 1726.

MISS KELLY, NO FOOT MASSAGE FOR TIRED, aching and swollen feet. Office 418 WASHINGTON BLDG., 311½ S. Spring.

LILLIAN BURTON AND RUTH DE VERNE, electric manipulating. MERCHANTS BLDG., Third and Hill, office 209.

OLIVE CLARK, SCALP TREATMENTS, HOURS 10 to 5. 618 HAY BLDG., 3rd and Hill.

CHICAGO TOILET PARLORS, 734 S. BDWY. Suite 421. Hours 10-6. Open Sunday.

SCALP, FACIAL TREATMENT, $1?4 S. GRAND AVE., Room 1. Hours 12-6.

CHIROPODIST, 1217 W. 6TH. HOURS 10 TO 8. Evenings by appointment. BDWY. 5117.

Patents and Patent Attorneys.

WESTALL & WALLACE,
PATENT ATTORNEYS,
JOSEPH P. WESTALL, Examiner in Patent and Trade-Mark Cause, and
KENNETH WALLACE, formerly Examiner in United States Patent Office,
Los Angeles and Washington Offices.
810 TRUST & SAVINGS BLDG.
MAIN 8200. 07H AND 8FRING. F8200.

HAZARD & MILLER,
Pioneer Patent Agency. Uninterruptedly in business in L. A. since 1878. H. Miller, 8 years Examiner in U. S. Patent Office. Hazard's Book on Patents free. 804-6 CENTRAL BLDG., 3rd, Main.

HAVE A PATENT THAT WILL APPEAL TO ANY one that could or would be interested in a patent, investigation invited. We ask those who are interested to call at 319 LISSNER BLDG.

WE WANT PATENTS, WE PROCURE AND FInance patents, from corporations; we are registered attorneys. 306 EQUITABLE BLDG., First and spring sts. Phone Main 9481.

PATENTS THAT PROTECT AND PAY.
Booklet free. Highest references. Best results. Promptness assured. Watson E. Coleman, Patent Lawyer, 624 F st., Washington, D. C.

Baths and Massage.

ELECTRIC SWEATS, MASSAGE. MRS. GRAY, MRS. HALL, 903 W. 7th. Misericordia, manager. Open Sundays.

CRYSTAL INSTITUTE MASSAGE, 402 GROSSE BLDG., sixth and Spring. Hours 10 to 6. Open Sundays. Attendants both sexes.

MASSAGE, CABINET SWEATS, OPERATORS both sexes. 208 WRIGHT & CALLENDER BLDG., 413 and Hill. Open Sunday.

TRAINED NURSES — ELECTRIC TREATMENTS, massage. Attendants both sexes. 617 S. HOPE ST.

BATHS, MASSAGE, ELECTRIC CABINET. MISS LOWELL, graduate masseur, 503 W. 7th st.

EDUCATIONAL—Miscellaneous.

ON THE YELLOW CABS TODAY—
A-Z-U-R-I-D-E NO. 5.
RIGHT OFF THE PRESS. YOU
OUGHT TO BE INTERESTED IN
"NIMBLE NICK."

SHORTHAND, TYPING, BOOK-KEEPING, ETC. GALLAGHER-MARSH BUSINESS COLLEGE, Byrne Bldg., 3rd and Broadway. Pico 3496. Rates $10 and $12 month. Call or send for pamphlet. Gallagher-Marsh Shorthand is the best in the world.

LOS ANGELES CHIROPRACTIC COLLEGE, DR. CALE, Pres., 931 E. Hill. Main 3542—A5605.

Musical and Dramatic.

GIBSON AGENCY, MANDOLINS, MANDOLAS, Mando-cellos, guitars; easy terms; old instruments taken in exchange; instructions mandolin, guitar, banjo, tenor-banjo, Hawaiian instruments. 711 MAJESTIC THEATER. A9197.

Professions and Languages.

FRENCH OR SPANISH LESSONS, CONVERSAtional method. Rates $2 month, 2 lessons week. MRS. G. LUR-SEWELL, 1128 Cole Pl. Hill. 53115.

ITALIAN LESSONS BY VENETIAN GENTLEMAN. Add. A box 558, TIMES SPRING ST. BRANCH.

WANTED—Help—Male.

NOTICE.
Space is not given under this heading to advertisements soliciting business patronage.
The Times uses every reasonable precaution to exclude false and fraudulent advertising from its columns. To this end, advertising patrons, as well as those who answer Times advertisements, are requested to report the receipt of improper communications to The Times Legal Department.

[Note.—Applicants for positions are advised not to send original recommendations in answer to ads. Send duplicates only.]

Miscellaneous.

WANTED—COMPETENT APPLICANTS FOR FOLLOWING POSITIONS TODAY—APPLY EARLY.

ALL AROUND MECHANICAL DRAFTSMAN, mach. design, this excellent firm, location, advancement $125
TELEGRAPH OPERATOR, ALL AROUND CLERK, TYPIST, employer here, fine chance for right man $115
A1 BOOK-KEEPER, fam., meats, produce, must be cost acct. and all around heavy detail man ..... $225 wk.
ASST. BY CLERK, take charge, also operate SMALL POSTOFFICE, speak Spanish, employer here, this fine location and firm.. $110
TYPIST FOR STATEMENT and VOUCHER WORK, fine mine location, single, exempt or competent married man, good future $130
LEDGER MAN, ASST. CASHIER, furnish bond, clean-cut, good bk-kp., absolutely exempt $100
A1 BOOK-KEEPER, prefer one auto exp., supplies $100
ALL AROUND CLERK, STENOGRAPHER, light for wholesale line, this excellent co..$85
RAPID STENOGRAPHER, all around clerk, also handle heavy detail, exempt ..... $90-$100
BURROUGHS STATEMENT OPERATORS, several commercial lines, good future ..... $60-$80
SEVERAL JUNIOR CLERKS, typists for fine local firms, those who want future and appreciate good work ..... $50-$60

KINDLY NOTE—The above only a few of the many attractive calls listed with us every day, many more on file, others coming in hourly. We have place competent people. Suggest call and register. WE GUARANTEE OUR POSITIONS. NO CAMOUFLAGE—LEADERS IN SERVICE—IF IT'S GOOD WE HAVE IT.
PACIFIC AUDIT & SYSTEM CO., INC., L. A. 930 Union Oil Bldg. (Agency.) 7th and Spring.

Los Angeles, San Francisco, Seattle, St. Louis, Chicago.

WANTED—MURRAY & READY.
Leading Employment and Labor Agents,
110 East Second st.
Furt. for mill, elec., steam, $135 mo. to start
Electrical engineer, fixtures ..... $3.75 day
Repair mechanics, mill work ..... $3.75 day
Locomotive engineer, auto engines ..... $3.75 day
Shop blacksmith, near city ..... $4.00 day
Blacksmith's helper, same shop ..... $3.00 day
Mixer engineer, Foote, country ..... $5.00 day
Caterpillar engineer, Holt, 15, ranch, $4.00 day
Gas engineer, Arizona ..... $5.00 day
Pipe welder, acetylene ..... $5.50-$6.00 hour
2 lath hands, city ..... $4.50-$5.00 day
Engineer, office bldg. ..... $3.00 day
2 railroad machinists, steady ..... $5.00 day
5 machine miners, Cal. ..... $4.00-$4.25 day
10 laborers ..... $3.50-$3.75, 60 day
5 milk wagon drivers, city ..... $50-$85 month
2 men to cut hogs, country ..... $25-$27 week
Cook, country ..... $50 mo., fd.
Flunkey, camp ..... $40 mo., fd.
Dishwasher, mining camp ..... $50 mo., fd.
Waiters, dishwashers, waiters.
Dishwashers, janitors, porters, housemen.
Cabinet driver, ice cream co. ..... $21 week
10 laborers, soda company ..... $4.37 day
5 concrete laborers ..... $5.25-$3.50 day
And Many Other Jobs.
We Lead—Others Follow.

WANTED—POSITIONS OPEN TODAY.
Chief clerk, light power experience, coast town, $110; accurate accountant, $150; bill and cost clerk, mining, Arizona, $110; ledger clerk, light company, $110; expert typist, mining, $143.50; 2 stenographers for good position, $100; three ledger clerks, cut of town, $100; bank posting machine operators, north, $100; local, $90; stenographers, $75-$100-$115-$125; clerical man, hardware store, $100; hardware price clerk, $100; hardware clerical, $70-$75; stock clerk, $100; crockery clerk, $85; grocery salesmen, solicitors and telephone clerks, city, good salaries; cost clerk, $90; clerical man, $100; typist, learn employment business, $85-$100; expert comptometer operator, Texas, $100; stock clerk, $75-$80; auto tires, $90; auto parts clerk, stock work, etc., $12; young accessory sales clerk, $85; adding machine operator, $55; clerical man, bank, $60.

SPECIAL POSITIONS.
Furniture buyer, Arizona, employer here, start $150; window trimmer, $30 week; clerical man as underground car checkers, mine, Arizona, $125.50; manager, dry goods experience, $200; ledger clerk, bank, country, $85; traveling salesman, wholesale furnishings, north, $150; grocery specialty salesman $100
AGENCY.
REFERENCE ASSN., 431 Central Bldg.

WANTED—WITHIN A SHORT TIME, MALE ATtendant, experienced, general duty in private sanatorium, for mental patients. Must be experienced in this line. Tall, of good address, man with strong nerve. Apply 9 a.m. GARDEN COURT DEPARTMENT, 7021 Hollywood Blvd. Holly. 3420.

WANTED—A1 BOOK-KEEPER, ACCOUNTANT, young man now in charge of set of books in excellent AUTOMOBILE SUPPLY HOUSE, fine chance for advancement; strictly location $125
Experienced BOOK-KEEPER, preferably married, with ability, at once, in growing merchandise store north. Salary $125 per month, or better to man proving worth.
Experienced book-keeper, one specially well up in the figuring of discounts for position close to Los Angeles, salary $100 month.
Accountant for distribution desk for oil company north. salary $115 per month.
Young male ledger clerk, expert, for first-class Arizona connection. Must be able to operate adding machine. Starting salary $110 per month.
Young man stenographer and clerical assistant, about 20, graduate will be considered. Salary $75 per month.
General clerical man with knowledge of bookkeeping and stenography for position near Los Angeles, starting salary $75 per month. Attention given to the location and discovery, of old estates, lost documents, etc.
Accountant and auditor, experienced in Patent and Trade-Mark Cause, and
KENNETH WALLACE, formerly Examiner in United States Patent Office,
Los Angeles and Washington Offices.
810 TRUST & SAVINGS BLDG.
MAIN 8200. 07H AND 8FRING. F8200.

WANTED—BOYS ABOUT 18 TO LEARN OPTIcal business, good chance for advancements. Also 2 boys for bicycle work. Apply 420 S. BROADWAY, Room 501.

WANTED—MAN OR BOY TO WORK AROUND cafeteria, $8, meals. 6857 HOLLYWOOD BLVD. Phone Hollywood 575.

WANTED—SALESMEN, EXPERIENCED IN DOmestic and wash goods, good pay. PACIFIC OVERALL CO., 543 Maple.

WANTED—BOY WITH WHEEL, 17 years old. Must have references. Apply L. SEID, 728 S. Los Angeles st.

WANTED—YOUNG MAN, ABOUT 17 YEARS OLD to work in florist and deliver. Call 810 S. BROADWAY.

WANTED—BOY TO DO ERRANDS, BEFORE AND after school. COREENEN HAIR CO., 616½ S. Broadway.

WANTED—2 LINEMEN, CLOSE IN, $3.85, FREE fare; hand miner, married, $3.50, found. C. A. C. CO., 719 Ice bldg., 6th and Maple.

WANTED—AN EXPERIENCED WINE MAN TO DO bottling, etc. State salary and references. Address C, box 868, TIMES SPRING ST. BRANCH.

WANTED—AUTO TRIMMER. ALL-AROUND man. Steady work. $5 per day, 8 hours. F. J. KROGH, Lowell, Arizona.

WANTED—BOY WITH WHEEL. SPLENDID OPportunity to learn good business. Call today. 329 S. LOS ANGELES ST. MORITZ.

WANTED — WE HAVE ROOM FOR BOY OR man that wants to learn showcard writing. ACORN SIGN WORKS, 204 Mercantile Place, Room 317.

WANTED—DYE WORKS DRIVER AT ONCE. Must be A-1 man. Phone or call BIMINI CLEANERS, First and Hooper.

WANTED—BOY TO LEARN PHOTO ENGRAVING trade. RILEY-MOORE ENGRAVING CO., 337 S. Los Angeles st.

WANTED—MAN FOR COMMISSARY CLERK FOR railroad, out of city. Call 623 CHAMBER OF COMMERCE BLDG.

WANTED—GOOD ALL-AROUND COUNTER MAN; must have experience and references. JERSEY LUNCH, 109 E. Seventh st.

WANTED—CHINESE COOK FOR BACHELOR; A number 1 position for one with good references. Address S, box 71, TIMES OFFICE.

WANTED—MAN WITH OLD FORD CAR. PERmanent position. Call 165 N. LOS ANGELES. Bdwy. 6711.

WANTED—DELIVERY AND ERRAND BOY. MUST have bike to drive a Ford auto and bicycle. Apply 1860 E. 15TH ST.

WANTED—BOY WITH HEED TO DELIVER $9 week to start. H. A. MILLER CO., 513 W. 8th st.

WANTED—CAR CLEANER AND WASHER, $65 per month to start. Apply at once. SPEERS ELECTRIC GARAGE, 1914 W. Washington.

WANTED—FARTY TO DRIVE FORD TO IMperial Valley, expenses paid. Ask for MR. CROGAN, Baltimore Hotel, after 10 a.m.

WANTED—STRONG INTELLIGENT BOY FOR 8TH shop. 1049 W. 36TH PLACE.

WANTED—MIDDLE-AGED MAN FOR GARDENER and handy man around institution; must furnish local references. Apply room 309, 122 W. THIRD.

WANTED—DAY JANITOR WITH ELECTRIC ELEvator license. Apply 420 S. BROADWAY, Rm. 501.

WANTED—MAN OR BOY TO WORK AROUND cafeteria, $8, meals. 6857 HOLLYWOOD BLVD. Phone Hollywood 575.

WANTED—SALESMEN, EXPERIENCED IN DOmestic and wash goods, good pay. PACIFIC OVERALL CO., 543 Maple.

WANTED—ERRAND BOY WITH WHEEL, 17 years old. Must have references. Apply L. SEID, 728 S. Los Angeles st

WANTED—HELP—
Male and Female.

[Note—Applicants for positions are asked to send original recommendations in addition to duplicates only.]

Investment Required.

WANTED—RAGTIME PIANO PLAYING TAUGHT in 20 lessons by noted pianist. CRESCENT SCHOOL OF MUSIC, 345 S. Hill, Mason Opera House Bldg. Phone 4267. P6787

WANTED — TELEGRAPHY, STENOGRAPHY, BOOKKEEPING. Catalogue free. MACKAY RESIDENCE COLLEGE, 9th and Main.

WANTED—LADIES TO LEARN HAIRDRESSING. Marsonalde's, 204 Mercantile Place.

WANTED—PRACTICAL AUTO AND TRACTOR SCHOOL. 325 S. Los Angeles. Phone, Output, 788.

WANTED—SEE Y.M.C.A. AUTO SCHOOL. Will start right. 731 S. Hope.

WANTED—BIG DEMAND FOR MILLINERS PUPILS taught by EDITH MAY'S, Brack-shop.

WANTED—SALESMEN—
Agents and Solicitors.

WANTED—SALESMAN.

A man of integrity and ability to represent large corporation; must be of fine appearance and address. Answers must state age, national extraction, and give complete details of past employment; only those will be considered who have had a record of steady employment and can furnish the best of references. Address Box 2, Times Office.

WANTED — SALESMEN with automobiles to sell Ford cars; liberal commission; must be able to furnish bond. Call 1000 S. Main st.

WANTED—SALESMAN FOR COMPLETE LINE of high-grade specialties; good side line; permanent and remunerative; with experience; $3000 to $5000 per year. 301 Times Bldg.

WANTED—DISTRICT MANAGER, ALSO SUBmanagers; no experience; good have excellent chance to make big money. Call 1230 Wilcox Bldg. WEED COMPANY, Sacramento, Cal.

WANTED—AGENTS, WHO CAN DEMONSTRATE and sell a motor saver for business office; exceptional territorial opportunities. Address C, box 326, TIMES SPRING ST. BRANCH.

WANTED—WONDERFUL PROPOSITION FOR salesmen introduced in grocery trade. See 420 Y.M.C.A. city.

WANTED—MEN WITH FORD CARS ARE MAKing $75 weekly; it's easy. Call or write MAHON, 604 Pacific Electric Bldg.

EMPLOYMENT—
Agencies.

WANTED—THE PACIFIC
JAPANESE A.A.A. EMPLOYMENT AGENCY,
324 W. SIXTH ST., LOS ANGELES.
PHONES: 10247.

WANTED—KATHERINE HARE EMPLOYMENT AGENCY, Real help of all kinds, colored specialty, to 102 SOUTH SPRING. 60630. Main 2868.

WANTED—HELP—
Male and Female.

[Note—Applicants for positions are asked to send original recommendations in addition to duplicates only.]

Investment Required.

WANTED—RAGTIME PIANO PLAYING TAUGHT in 20 lessons by noted pianist. CRESCENT SCHOOL OF MUSIC, 345 S. Hill, Mason Opera House Bldg. Phone 4267. P6787

WANTED — TELEGRAPHY, STENOGRAPHY, BOOKKEEPING. Catalogue free. MACKAY RESIDENCE COLLEGE, 9th and Main.

WANTED—LADIES TO LEARN HAIRDRESSING. Marsonalde's, 204 Mercantile Place.

WANTED—PRACTICAL AUTO AND TRACTOR SCHOOL. 325 S. Los Angeles. Phone, Output, 788.

WANTED—SEE Y.M.C.A. AUTO SCHOOL. Will start right. 731 S. Hope.

WANTED—BIG DEMAND FOR MILLINERS PUPILS taught by EDITH MAY'S, Brack-shop.

WANTED—SALESMEN—
Agents and Solicitors.

WANTED—SALESMAN.

A man of integrity and ability to represent large corporation; must be of fine appearance and address. Answers must state age, national extraction, and give complete details of past employment; only those will be considered who have had a record of steady employment and can furnish the best of references. Address Box 2, Times Office.

WANTED — SALESMEN with automobiles to sell Ford cars; liberal commission; must be able to furnish bond. Call 1000 S. Main st.

WANTED—SALESMAN FOR COMPLETE LINE of high-grade specialties; good side line; permanent and remunerative; with experience; $3000 to $5000 per year. 301 Times Bldg.

WANTED—DISTRICT MANAGER, ALSO SUBmanagers; no experience; good have excellent chance to make big money. Call 1230 Wilcox Bldg. WEED COMPANY, Sacramento, Cal.

WANTED—AGENTS, WHO CAN DEMONSTRATE and sell a motor saver for business office; exceptional territorial opportunities. Address C, box 326, TIMES SPRING ST. BRANCH.

WANTED—WONDERFUL PROPOSITION FOR salesmen introduced in grocery trade. See 420 Y.M.C.A. city.

WANTED—MEN WITH FORD CARS ARE MAKing $75 weekly; it's easy. Call or write MAHON, 604 Pacific Electric Bldg.

Classified Liners.

WANTED—SITUATIONS—
Male.

Place is not given under this heading to advertisements soliciting business patronage.

Miscellaneous.

WANTED—BY A YOUNG MAN WHO HAS HAD very extensive personal and correspondence experience in what can first and will be glad to do a way that is beneficial to the firm employing him; can furnish the highest of references; salary being a secondary consideration; advancement to be determined by quality of service rendered; can furnish bond if necessary; is also a student from military duty. Address Box C, box 372, TIMES SPRING ST. BRANCH.

WANTED—AN INTELLIGENT, EDUCATED WILL to learn; a chance for development; living and wages to start; must be willing to work hard; will be assisted at school and workers of health, except an engraving and printing. Call at once for appointment at 1000 S. Main st. Don't answer this ad. Don't write. Don't phone. Don't wire. Don't call after 9 a.m. Call at once.

WANTED — ELECTRICAL ENGINEER WITH experience in sheet metal work to act as foreman or in electrical drafting; can start working immediately; state salary expected. Address Box 2, Times Office.

WANTED — HOUSEMAN AND CARETAKER (colored or female invalid) wishes position for one home, low wages. I am middle aged, strong, industrious. Kindly address 1 position at 1 place. Address C, box 355, TIMES OFFICE.

WANTED — BY EXPERIENCED STENOGRAPHER, rapid and accurate, position where ability will be appreciated. Address C, box 357, TIMES SPRING ST. BRANCH.

WANTED — LADY STENOGRAPHER; A POSITION as stenographer or clerk in office. Address C, box 352, TIMES OFFICE.

WANTED—ENERGETIC BUSINESS MAN, EXPERIENCE ABILITY, EXPERIENCED VARIOUS LINES OF MERCHANDISE, DESIRES POSITION AS SALESMAN; FIRST-CLASS REFERENCES. ADDRESS C, BOX 482, TIMES SPRING ST. BRANCH.

WANTED—WATCHMAKER WOULD LIKE POSITION to some establishment where he could be steadily employed; can readily do anything calling for sweep and general repair work. Address C, box 366, TIMES SPRING ST. BRANCH.

WANTED—POSITION BY MAN WITH 15 YEARS' experience, book-keeper, stenographer, cashier, agent or full charge general construction business; best of references. Address C, box 362, TIMES OFFICE.

WANTED—CAN YOU USE A FIRST-CLASS GENeral bookkeeper, an reliable, can operate a typewriter? Address C, box 511, TIMES SPRING ST. BRANCH.

WANTED—RELIABLE MARRIED MAN WITH house and wholesale grocery experience; must have car or good position as salesman; no drunkard need apply. Call MR. HAYNES, Main 7488.

WANTED—ELDERLY GENTLEMAN, WELL-KNOWN in city, wishes to meet lady with view to marriage; object, companionship; must be able to entertain; no agents. Address C, box 2, Pasadena, Phone 6140, 4004.

WANTED—YOUNG MAN, EXEMPT, WANTS WORK of any kind; can operate typewriter; bookkeeping or receiving, or other work. 2117 MARATHON.

WANTED — BY CHAUFFEUR, EXPERIENCED Foreign, Scottish and American. Phone 10247.

WANTED—YOUNG MAN WISHES POSITION IN wholesale house; will start at $15 per week. Address C, box 194, TIMES OFFICE.

WANTED—BOOK KEEPER. JUST FINISHED course; best draft system; wants position; will work very cheap. P7200, Apt. 22, Times Office.

Store and Office.

WANTED—IF YOU DO NOT HAVE A REGULAR order for your ice, you have your work done by the day or evening, at very reasonable price. Address C, box 208, TIMES SPRING ST. BRANCH.

WANTED—A PORTION AS SCHOOL BOY BY JAPanese student. 1707 Apt. 218.

Farm and Garden.

WANTED—BY 25 YEARS' EXPERIENCE IN THE care of orchards and vineyards, 12 years by employer, A-1 references given. Address 1236 Hyman Park ave. or phone Holly 3879.

WANTED—AGENTS WHO CAN DEMONSTRATE and sell a motor saver for business office; exceptional territorial opportunities. Address C, box 326, TIMES SPRING ST. BRANCH.

WANTED—GARDENER FIRST-CLASS MAN WANTS work; city references. Address C, box 368, TIMES SPRING ST. BRANCH.

WANTED—GARDENER THOROUGHLY EXPERIenced; references from fine places. Phone 10247.

WANTED—A SWEDISH CARPENTER, WORK steady and first; rench. Address 2, box 2, TIMES OFFICE.

WANTED—A JAPANESE GARDENER, GUARAnteed month. HOME 74270. 1028 Fig.

Boys, Servants, Caretakers, etc.

WANTED—A PORTION AS SCHOOL BOY BY JAPanese student. 1707 Apt. 218.

Painting, Paperhanging.

WANTED—WALL PAPER BUYERS TO KNOW Imperial Decorating Co. cuts Broadway prices. We are contracting house painters, 1000 HOLLYWOOD BLVD. Holly 2373—3707R2.

WANTED—PAINTING, DECORATING, PAPER hanging; satisfaction guaranteed; 10 years' experience; reasonable. Office, 1000 S. Hope st. Phone 10247.

WANTED—PAINTING, TINTING, PAPERHANGing; reasonable; guaranteed; 20 years' experience. Phone 2067, 7344½ S. Hill.

WANTED—IF YOU WANT ANY CARPENTER work call 74430 HOME PHONE.

WANTED—SITUATIONS—
Female.

Place is not given under this heading to advertisements soliciting business patronage.

Miscellaneous.

WANTED—BY EXPERIENCED, WIDOWER lady, wishes housekeeper, apt.-house or rooming-house; good manager; can take entire charge or do clerical drafting, can start work immediately; will go to country. Address C, box 2, Times Office.

WANTED—BY EXPERIENCED STENOGRAPHER, rapid and accurate, position where ability will be appreciated. Address C, box 357, TIMES SPRING ST. BRANCH.

WANTED — LADY'S POSITION AS HOUSEkeeper; is good cook; best of references. Address C, box 2, Times Office.

WANTED—BY WOMAN, YOUNG WHITE WOMan, laundry or cleaning, $2c an hour. 9. 2936W.

WANTED—DAY WORK BY COMPETENT WOMan, first-class laundress. Phone BDWY. 3377.

WANTED—BY COMPETENT LAUNDRESS AND cleaners (white). Phone ANGEL MAIN 1085.

WANTED—EXPERIENCED LAUNDRESS WANTS day work, references SOUTH 4863.

WANTED—BY A-1 COLORED LAUNDRESS, WORK by the day. Call HOME PHONE 21581.

WANTED—BY COLORED WOMAN, HALF DAY'S work. Call SOUTH 3728-J.

WANTED—WORK BY THE DAY, THURSDAY. Call BROADWAY 6018.

WANTED — CAPABLE WOMAN WANTS DAY work. Hollywood preferred. 509909.

WANTED—EXP. WHITE LAUNDRESS, SPLENDID cleaner, quick worker. 41274; BOYLE 614.

WANTED—WHITE WOMAN WISHES DAY WORK, laundry or cleaning. PHONE F1505.

WANTED—FIRST-CLASS LAUNDRESS WOULD like housework by the day. Phone F6374.

WANTED—SITUATIONS—
Male and Female.

Place is not given under this heading to advertisements soliciting business patronage.

WANTED—BY MAN AND WIFE, THE MANAGEment of rooming or apartment-house; fully experienced, city or beach. F3055, 928 W. 6TH ST.

Housekeepers, Domestics, Cooks.

WANTED—POSITION FIRST-CLASS COOK; WISHES position in a private family. References. Add. C, box 555, TIMES SPRING ST. BRANCH.

WANTED—TO PREPARE DINNER AND WORK about 3 hours each evening, excellent cook. Address Y, box 280, TIMES OFFICE.

WANTED — SITUATION BY HOUSEKEEPING American lady, 45, in small family. SIERRA MADRE, CAL., 322 Sycamore Place.

WANTED—WILL COOK OR SERVE DINNER FOR $25c an hour. Call West 1246. 1530 S. HARVARD BLVD.

WANTED — POSITION BY WORKING HOUSEkeeper, willing to leave city. 119 S. GRAND. Broadway 7702.

WANTED—YOUNG WOMAN WANTS HOUSEWORK in small family; good cook; $8. PHONE A3647.

Dressmakers and Seamstresses.

WANTED — INDIVIDUAL PATTERN SERVICE. Patterns cut and fitted. Make your own dresses. We instruct you. 751 S. GRAND.

WANTED — DRESSMAKER, FIRST-CLASS IN families, fine New York and Chicago experience, $2.50 per day. WILSHIRE 1397.

WANTED—EASTERN DRESSMAKER, WORK $2.50 to secure customers, dresses made 2 days. A2640.

Day Work and Laundresses.

WANTED—A GOOD, RELIABLE COLORED GIRL wishes fancy laundry in first class families, can give good references. Call morning or evening. 5 3310.

WANTED—BY A-1 LAUNDRESS BUNDLE LAUNdry to take home, men's silk shirts and ladies' fine clothes. SOUTH 2272.

WANTED—FIRST-CLASS LAUNDRESS WANTS DAY work. Bundles taken home. PICO 696.

WANTED—DAY'S WORK, YOUNG WHITE WOMan, laundry or cleaning. 25c an hour. 9. 2936W.

WANTED—DAY WORK BY COMPETENT WOMan, first-class laundress. Phone BDWY. 3377.

WANTED—BY COMPETENT LAUNDRESSES AND cleaners (white). Phone ANGEL MAIN 1085.

WANTED—EXPERIENCED LAUNDRESS WANTS day work, references SOUTH 4863.

WANTED—BY A-1 COLORED LAUNDRESS, WORK by the day. Call HOME PHONE 21581.

WANTED—BY COLORED WOMAN, HALF DAY'S work. Call SOUTH 3728-J.

WANTED—WORK BY THE DAY, THURSDAY. Call BROADWAY 6018.

WANTED — CAPABLE WOMAN WANTS DAY work. Hollywood preferred. 509909.

WANTED—EXP. WHITE LAUNDRESS, SPLENDID cleaner, quick worker. 41274; BOYLE 614.

WANTED—WHITE WOMAN WISHES DAY WORK, laundry or cleaning. PHONE F1505.

WANTED—FIRST-CLASS LAUNDRESS WOULD like housework by the day. Phone F6374.

TO LET—ROOMS—
Furnished and Unfurnished.

Housekeeping.

TO LET — ONE FURNISHED HOUSEKEEPING room with kitchenette, $7; two rooms and kitchen, first floor, front, private entrance, $15. Swell neighborhood. 1851 W. ADAMS.

Rooms and Board.

TO LET—THORNYCROFT FARM, GLENDALE, Cal. Fruits, flowers, fresh milk and eggs. Individual cottages or rooms if desired. Home cooking. All advantages of simple life; 25 minutes from Los Angeles. Rich people only. Phone Home 9622, Sunset 760. MRS. H. MILLER.

TO LET—LARGE SOUTH ROOM, SUITABLE FOR 2 or 3 young men; private lavatory; also single room; very attractive home; breakfast and evening dinner. W. Ninth st. car. 800 GREEN AVE. Wilshire 1473.

TO LET—SLEEPING PORCH FOR RENT TO 3 young men, also 1 large room with bath for couple, in magnificent private boarding place; hot water, furnace heat, ballroom, pool table, etc. 200 S. BONNIE BRAE. 52283.

TO LET—ROOM OR ROOMS, WITH OR WITHout board, in exclusive private home. Hollywood foothills, one block car line. Home privileges. Artistic furnishings throughout. References exchanged. 577644.

TO LET—BELLEVUE TERRACE HOTEL, 6TH & Figueroa, rooms, $7 up; suites, $12 up. Large grounds and verandas, poolroom, Club dress; cafeteria, 6 min. to Bdwy. Pico 446. F6302.

TO LET—DELIGHTFUL SUITE OF TWO ROOM and pleasant single room, with board, in refined home, opposite Westlake Park. 618 S. ALVARADO ST.

TO LET—ROOM AND BOARD IN MY PRIVATE home; elegantly furnished; room connected with large sleeping porch. Rent reasonable. 601 ST. PAUL. Pico 1454.

TO LET—INVALIDS, PERSONS REQUIRING nurse's care, milk diet if desired. Physician's reference. Less expense than your home. ALHAMBRA 89.

TO LET—ROOM WITH BOARD, PRIVATE bath, garage, sleeping porch; 2 gentlemen or couple without children. $60 per month. 1527 SHATTO ST. 550890.

TO LET—FURNISHED FRONT ROOM, WITH board, in private family, $10 per month. Location, walking distance. 1216 ORANGE. 53974.

TO LET—NICE LARGE ROOM, SUITABLE FOR 2 with good board. All modern conveniences. 826 S. ALVARADO. Phone 51732.

TO LET—PRIVATE BOARDING HOUSE OVERlooking Westlake Park. 423 S. PARK VIEW. Wil. 1062. 8 min. to Broadway.

TO LET — NICELY FURNISHED ROOM, GOOD home cooking, congenial C. S. people; walking distance. 670 BIXEL.

TO LET—ROOM AND BOARD, TO LIVE WITH US; just like home, very reasonable, mother and daughter. 5657 SUNSET BLVD. Hollywood 127.

TO LET—ROOM AND BOARD WITH CARE IN family of adults; 2 blocks car; breakfast, noon lunch; C. box 364, TIMES SPRING ST. BRANCH.

WANTED — TO RENT FURNISHED HOUSE, OR flat, 5 rooms; must be reasonable. BDWY. 1536; A6796, 10 W. Thursday.

TO LET—CAN ACCOMMODATE 2 PEOPLE IN refined private family, Wilshire district, near 6th st. car line. 1000 S. HOPE.

TO LET—ROOM, BOARD, $27.50 UP; TENNIS court, pool table. 1610 S. FIGUEROA. 22842.

TO LET—1627 ORANGE ST., GOOD ROOM AND board, 1 block home pacific car.

TO LET—LOVELY LARGE ROOM, REFINED, private home. References exchanged. 74092.

TO LET—BOARD AND ROOM IN PRIVATE FAMily to gentleman, home privileges. 1502 W. 8TH.

Rooms and Board for Children.

TO LET—WOULD LIKE TO CARE FOR CHILD 2 years or over, would hate room for parent. WEST 2929.

TO LET—DAY AND HOME SCHOOL, KINDERgarten grades, high school, music, languages, outdoor study. WILSHIRE 4095.

TO LET—CHILD TO BOARD AND ROOM, NO objection to baby. VERMONT 1377. 1508 W. 56TH ST.

TO LET—LADY WILL GIVE BEST OF CARE TO child in own home. WEST 302.

TO LET—CARE OF CHILD, SCHOOL AGE, BY refined mother, best references. 53974.

TO LET—WANTED, 2 SMALL CHILDREN TO room and board. SOUTH 6857-W.

WANTED — CHILD TO BOARD, ROOM FOR parents. HOLLYWOOD 435.

Hotels and Rooming Houses.

TO LET— HOTEL MOUNTVIEW,
FIFTH AND HOPE STS.
Very Pleasant and Comfortable House.
As it is centrally located, close to the theatres, the sir. All rooms and housekeeping apts. are light and airy, with hot and cold water, ventilation perfect; very pleasant, quiet dining room; tables for four; chairs, plants and flowers on front; location close to all theaters, shopping district and Central Park. Rates, 50c to $1 per day; $2.50 to $4. Inspection invited. HOME PHONE F4635.

TO LET—
ROOMS—ROOMS—ROOMS
STILLWELL
FIREPROOF HOTEL
You can have a room with private bath,
One person as low as $5 a day.
Two persons as low as $7 per day.
SPECIAL RATES BY THE WEEK.
Good garage next door.
F. A. STILLWELL, Prop.

TO LET—ROSEGROVE HOTEL, 532 S. FLOWER st., exclusive family hotel, with home comforts, one of neatest, cleanest, most moderately priced hotels in the city; 120 rooms and cold; comfort, steam heated, thoroughly modern, close theaters, cafes, shops; let us receive your stay at our hotel will be thoroughly enjoyable one.

TO LET— ABBOTSFORD INN,
801 S. HOPE ST.
Sunny outside rooms, $7 and up.
Steam heat, hot water, private phones, large lobby, billiard room. Day and night service.
Very central.
Main 6807. Reasonable rates. F4153.

TO LET—NEW HOTEL IMPERIAL,
611 S. Grand ave. Ninth st.
$1 per day and up with private bath.
$6 per week and up with private bath.
New, fireproof, elegantly furnished.
Transfer Co. bus at R.R. station—our expense.

TO LET—HOTEL MERCER, 1347 S. HILL, OUTside rooms, phone, bath, steam heat, billiard-room, garage; 75c up. Only 10 min. walk to Second and Broadway.

TO LET — CLEAN, COMFORTABLE, SLEEPING rooms. Right downtown, $2 weekly, up. 647 SOUTH GRAND AVENUE.

TO LET—HOTEL RAMONA, 620 SOUTH GRAND avenue; large, comfortable rooms, steam heat, elevator, private baths, telephone; $4 weekly up.

TO LET—FLATS—
Furnished and Unfurnished.

Furnished.

TO LET— WESTLAKE TERRACE,
400 S. ALVARADO ST.
NEW 5-ROOM DUPLEX APARTMENTS, SOUTHERN EXPOSURE, ADMIRABLY FURNISHED; EVERY CONVENIENCE; GARAGE; JANITOR SERVICE. BLOCK NORTH OF WESTLAKE PARK.

TO LET—EXCLUSIVE HASSON FLATS, FURnished, in French ivory and brown leather; eliminates your servant problem. 2000 S. LA SALLE AVE. University and 30th st. car. Phone Garvanza 1791.

TO LET—HALF DOUBLE BUNGALOW, THREE rooms, bath, complete equipment of beds, everything built in, oak and leather furniture, separate yard, $20. 1968 S. VERMONT. 53962. Phone 4313.

TO LET—COMPLETELY FURNISHED FLAT, never been occupied. 4346 S. OLIVE, near Moneta ave. Hardwood floors, beds beautifully enameled, sleeping porch, yard, garage, adults.

TO LET—NICELY FURNISHED BEDROOM WITH sleeping porch, private family, 2 ladies for economy. VERMONT 2527.

TO LET—LARGE SUNNY FRONT ROOM, WALKing distance, private residence, $3.50 per week. 1203 INGRAHAM.

TO LET—SOUTHWEST NEAR VERMONT AVE., large upper front room, facing east, very reasonable. Gentleman. 72478.

TO LET—NICELY FURNISHED AIRY ROOMS, hot and cold water, shower bath. 308½ S. SPRING ST.

TO LET—LARGE SOUTH FRONT WELL FURnished room, private home for rent, reasonable. 1509 ORANGE ST. 53340.

TO LET—GLENCOE HOTEL,
Large, airy rooms, $2.50 a week up. 934 W. 7TH ST., near Figueroa.

TO LET—LOVELY FRONT ROOM, H'K'P'G, $3 week, block Westlake. 2521 W. 6TH ST. Wilshire 3388.

TO LET—CLOSE IN, QUIET, OUTSIDE ROOMS. Hot and cold running water. $3 week. 929 W. 3RD. F1983.

TO LET—CLEAN BEDROOM, WELL HEATED. Lots of fresh air. Shower bath. PHONE 52000.

TO LET—NEWLY FURNISHED ROOMS IN PRIvate home. 1051 S. FLOWER. 65669.

TO LET—SHOWER BATH, CORNER FRONT ROOM with private family. WILSHIRE 6355.

TO LET—ST. REGIS, 257 S. FLOWER, NEAR business district. Quiet. $2-$3.50.

TO LET—SUNNY ROOMS, WITH OR WITHOUT board, walking distance. 731 W. 11TH.

TO LET—CLEAN HOUSEKEEPING ROOMS, HOT bath any time. $1.75, $2 week. 548 E. PICO.

TO LET—A BRIGHT SUNNY ROOM FOR A GENtleman. 837 BIXEL.

TO LET—49 MONTH, SLEEPING PORCH, KITCHette. 223 W. ADAMS, near Grand.

Housekeeping.

WANTED—BOARD AND ROOM IN PRIVATE home desired by young woman in business, for herself and two year old son, where child will receive proper care during the day. Permanent. Highest local references. Prefer south Pasadena or vicinity. Address C, box 331, TIMES SPRING ST. BRANCH.

TO LET—SUMMER RATES, 2 BEAUTIFUL CONnecting rooms, steam heat, electric light, $7 week; singles, $1.25, $1.50, $2. Quiet, clean, well furnished, bath, gas, elec., free phone; walking distance; 4 blks. W. 2nd st. tunnel. Boat ref. 221 S. BEAUDRY.

TO LET— $15; WEST ADAMS DISTRICT, 2 large, airy front rooms, nicely furnished; bath; gas, lights, phone, modern residence. 1083 W. 23RD ST. West Adams car to Normandie, block north. West 1307.

TO LET—LARGE ROOM IN REAR, LAWN, 15x18, newly papered, clean, neat, kitchenette, bath, lights, gas and phone, with garage, concrete floor, drive and walk, lawn, $15. 1817 W. 48TH ST., near St. Andrews.

TO LET—2 NICELY FURNISHED HOUSEKEEPing rooms, close in, $10 per month, including gas, electricity. 1379 ROCKWOOD ST. 73079.

TO LET — FURNISHED SUNNY ROOM, LIGHT housekeeping, very reasonable to desirable tenant. 1611 W. 10TH ST. bet. Union and Beacon.

TO LET—SUNNY ROOMS, RUNNING WATER, light housekeeping, $1.50 and $2. 739 OTTAWA between 10th and 11th, off Figueroa. 52108.

TO LET—3 HOUSEKEEPING ROOMS, PARTLY furnished, $8 per month, water paid. 1207 W. 11TH. 55007.

TO LET — TWO FURNISHED HOUSEKEEPING rooms, walking distance. 618 BIXEL.

TO LET—FLATS—
Furnished and Unfurnished.

Unfurnished.

TO LET— Just completed one of the most beautiful residential flats in Hollywood. Large individual flats, all outside rooms, interior handsomely finished and decorated, spanish architecture, surrounding patio, large grounds, beautified by all kinds of shrubbery, continuous hot water system, janitor service. Rent from $35 to $45. Corner Hobart blvd. and De Longpre ave., just one block south of Sunset blvd. For further information see agent at premises or phone
TAYLOR BROTHERS,
Broadway 53. 504-8 Black Bldg. A5516.

TO LET— UNFURNISHED —TO LET
HOUSES—BUNGALOWS—FLATS,
ANYWHERE—ANY SIZE—ANY PRICE.
CITY—SUBURBS—BEACHES.
OVER 2000 TO SELECT FROM.
CREAM OF RENTAL PROPERTIES.
COMBINED LIST OF 156 LEADING AGENTS.
FREE CITY MAPS AND GUIDE BOOK.
BARKER BROS' CENTRALIZED BUREAU OF RELIABLE FREE RENTAL INFORMATION.
MEMBERS OF L. A. REALTY BOARD.
MAIN FLOOR, 724 S. BROADWAY.

TO LET—NEW WHITE PLASTER FLATS.

South, lower and upper flat, 8 rooms, 2 bedrooms in old ivory and mahogany, the baths and shower. Located at 257 S. Vermont, near Hunsaker and Bonnie Brae. Phone 446. F6302. car lines. See MR. REGNIER, 10 to 5. Phone 10718, Main 2650.

TO LET—A FIVE-ROOM LOWER UNFURNISHED modern flat, at 515 SOUTH WESTLAKE AVE. Dining room, cement basement, sleeping porch, select residential district, one block from Westlake Park. Four car lines. Lawns kept by janitor. Will lease for year or longer. PHONE 51815.

TO LET—NEW 5-ROOM FLATS, OPEN DAILY, REINHOLDT & CONGDEN, BUILDERS.
Sound proof, heat, cold and fireproof.
Very beautiful and complete.
1780 HIGHLAND AVE. Hollywood Hotel.
Also 4-room flat, 1000 EDGEMONT.
HOLLY. 2580. 597158.

TO LET—FIVE-ROOM UNFURNISHED, JUST COMPLETED, VERY SMART, HANDSOMEST FLATS IN HOLLYWOOD; $40 AND $42.50. AFTON PLACE. OWNER, 57573, OR 577394.

TO LET—ONLY 3 BLOCKS FROM BROADWAY and Temple st., excellent 4 and 5-room flats on Temple, California, Stockton, and Pavilion sts.; $20 and $15; sand $12; water paid. See BUBBELL INVESTMENT CO., 302 Bullard Block. A2734.

TO LET—4-ROOM UPPER FLAT, BRICK BUILDing, modern in all details, one block from three good car lines, with or without garage; rent $17 month, water paid. 2415½ MAGNOLIA AVE. OWNER. 21649.

TO LET—COMPLETELY APPOINTED UPPER and lower 6-room flats in single building; janitor service, maid's room. Hollywood. Bungalow car, corner Vendome and Hoover. Call A3014. PICO 1219.

TO LET—IN ATTRACTIVE NEW COLONIAL brick, 5-room bungalow, with large number of built-in features. Corner Hoover and San Marino sts. West 9th st. car. Adults. Phone 52258.

TO LET— DESIRABLE 6 OR 4-ROOM FLAT; hardwood floors and built-ins; garage; rent reasonable. Westlake Park adults. W. Ninth, Commonwealth, or Western ave. car to 751 CORONADO. Phone 52258.

TO LET—ON FIGUEROA NEAR ADAMS, LOWER corner duplex flat, fine entrance, 6 rooms, sun parlor, sleeping porch, bath, hardwood floors; very attractive, $30. 2828 S. FIGUEROA.

TO LET—UNFURNISHED UPPER 5-ROOM FLAT, 2 beds, sleeping porch, convenient and roomy. Adults. Garage. Close in, Wilshire district, 803 S. NORMANDIE. 10 to 5.

TO LET—FURNISHED MODERN UPPER FLAT, disappearing bed, porches, high and airy, walking distance. Adults $25. 1521 W. 47TH ST., corner Lucas.

TO LET—SUNNY FLAT, 4 ROOMS AND BATH; private phone; near polytechnic High. Call phone 27792. 1828 E. HOPE ST.

TO LET—$25; SEMI-FLAT, 570½ WISCONSIN, next Vermont, new, 4 rooms, strictly modern; 2 beds. Oak throughout.

TO LET—3 ROOMS AND BATH, ONE BLOCK from Westlake Park. $20. Adults. 503 S. WESTLAKE AVE. 52025.

TO LET— ROOMS JUST REFINISHED, GOOD location, near Exposition Park, adults, $18. 2953 S. Broadway. JACK SMITH. Main 1098.

TO LET—WILSHIRE LOWER APARTMENT, 3 and 4 rooms and bath, furnished or not, hardwood floors, garden, garage. 622 S. RAMPART.

TO LET—MODERN CORNER FLAT, CLOSE IN, partly furnished or unfurnished. Call owner, A5861.

TO LET—$30; ALSO $35; COMPLETELY FURnished new, modern flats, 4 rooms; also garage, 1940 S. HOPE. West 2918.

TO LET—FURNISHED FLAT OF 6 ROOMS, FINE location, $30. No children. 1467 BOND ST.

TO LET—NEWLY FURNISHED 4-ROOM FLAT, complete. 917 W. FOURTH, near Figueroa.

TO LET—5-ROOM FLAT, CENTRALLY LOCATED, furnished or unfurnished. 630 ST. PAUL AVE.

Unfurnished.

TO LET—BEAUTIFUL 6-ROOM UPPER COTTAGE flat, modern, walking distance. $20. 1330 ALBANY, off Pico.

TO LET—6-ROOM FLAT, $20; BEST LOCATION in city. Apply 1115 S. FIGUEROA. Phone owner, 26901.

TO LET—5-ROOM NEW UPPER FLAT, ALL modern conveniences, garage, Wilshire district. Western ave. car. 4750 ELMWOOD AVE. Offices.

TO LET—W. ADAMS, 1841, UPPER OR LOWER, modern conveniences; lawns, fruit trees, private garages; nice location. CALL 71533.

TO LET—5-ROOM SUNNY DUPLEX FLAT, WITH garage, $50. Apply 6882 S. CATALINA ST. Phone 52088.

TO LET—WITH PIANO, 5 ROOMS AND BATH, close in, on Figueroa. For information, call 11453. S. FIGUEROA.

TO LET—$18, WESTLAKE DISTRICT, BURLINGton car. Tidy new 4 rooms, strictly modern; 2 beds. Garage $2.

TO LET—6-ROOM FLAT. 405 BIXEL ST., walking distance. $20. Phone 54847.

TO LET— LOWER 4-ROOM MODERN FLAT; adults; $14. See it. 126 N. HOPE.

TO LET—CLOSE IN; 3 ROOM FLATS, $10, $12. 216 BOND ST.

TO LET—$25, 7-ROOM FLAT, 1438 Bond. EMERSON. 60077. Broadway 1400.

TO LET—FLATS—
Furnished and Unfurnished.

Unfurnished.

TO LET— WESTLAKE TERRACE,
400 S. ALVARADO ST.
NEW 5-ROOM DUPLEX APARTMENTS, SOUTHERN EXPOSURE, ADMIRABLY FURNISHED; EVERY CONVENIENCE; GARAGE; JANITOR SERVICE. BLOCK NORTH OF WESTLAKE PARK.

AND HOTEL SERVICE COMBINED.
BEAUTIFUL LOCATION AMONG THE BEST HOMES OF CITY. RATES $60 TO $200.
MUST BE SEEN TO BE APPRECIATED.
WEST 2000. 405 W. ADAMS ST. 27011.

TO LET— 54898. Broadway 4717.
GARDNER APARTMENTS.

Our rates include: Elevator, private telephones, light, heat, laundry, cooking gas, vacuum cleaner, hot water 24 hours a day.

CLEANLINESS ALWAYS.

1201 W. 10th st. 10 min. to shopping center.

TO LET—
WESTRADA APARTMENTS.
650 S. ALVARADO ST.
OPPOSITE WESTLAKE PARK.
Modern 2-room apartments, $20.
Modern 3-room apartments, $22.50.
Modern 4-room apartments, $25.00.
Modern 5-room apartments, $40.00.
Fine service and beautiful view.
Under the management of
THE PURCELLS.
Phone 50025.

TO LET— BEAUTIFUL
POWERS APARTMENTS
OVERLOOKING ST. JAMES PARK.

Extra large rooms, including dressing room and bath; best exposure in the city; fine gardens, tennis court, pergolas.
341 W. 23RD ST. West 1570.

TO LET—
If you want to cut the
High cost of living
Get a modern apartment at the
AMITY, 943 Winfield st.
Best in the city for the price.
Under personal supervision.
Walking distance or West 11th car
To Georgia, between 11th and 12th.
PHONE PICO 1788.

TO LET—RUTLAND APARTMENTS,
1839 S. Main st.,
Corner Washington st.
Two and three-room apartments, beautifully furnished, modern in every respect, billiard-room, elevator, etc. Under careful home. Excellent car service, nice neighborhood. Rates exceedingly reasonable. Phone, HOME 60601, SOUTH 100.

TO LET—
MIRAMAR APTS.,
220 S. Bonnie Brae.
Wilshire 4492. 557398
Splendid high location, above fog and smoke, cleanly, airy, and 3-room apartments, reasonable rent. All linen furnished free.

TO LET—
GOLDEN APARTMENTS,
1635-50 W. Seventh st.
High-class single and double apartments at attractive rates. Music-room, billiard-room, electric elevator, private telephones. Only 5 minutes' walk to Second and Broadway. See our furnished duplex; ready for occupancy today.
60048. FICO 2226.

TO LET—
WEST ADAMS VILLA APARTMENTS,
1935 WEST ADAMS STREET.
Just completed, most modern idea in apartments; spacious beautifully furnished; electricity for cooking, lighting, refrigeration, included in rent. Also private phone. Description in bath, dressing room, kitchenette; single, double and 3 rooms. Phone 75414 for information.

TO LET—ADELBERT APARTMENTS,
1027 Ingraham street.
New and Modern.
Single suits, $25 and up.
Double suits, $40 and up.
Two blocks from Westlake Park.
WILSHIRE 1760. HOME 557735.

TO LET— 54898
BOWY 5401 NEWLAWEDS. 577810.
FIND THE USUAL HOME COMFORTS AT THE GILT APARTMENTS. STEAM HEAT, PRIVATE PATIO. ABSOLUTELY MODERN. WALKING DISTANCE; SINGLE APARTMENTS, $17 AND UP. 1200 W. 3RD ST.

TO LET—BEAUTIFUL LAURIE APARTMENTS, 1235 Elden ave. Phone West 5317. Reasonable.

TO LET—APARTMENTS—
Furnished and Unfurnished.

Furnished.

TO LET—DESIRABLE MODERN SINGLE APTS., $20 to $25, large light airy rooms and kitchen, everything clean, walls and carpets, one in white ivory and reed furniture. THE CABLE, 1 block West 6th car, 2 blocks West 7th, between Hope and Burlington. Phone Wilshire 4730.

TO LET—
WESTLAKE TERRACE.
400 S. ALVARADO ST.
NEW 5-ROOM DUPLEX APARTMENTS, SOUTHERN EXPOSURE; ADMIRABLY FURNISHED; EVERY CONVENIENCE; GARAGE; JANITOR SERVICE. BLOCK NORTH OF WESTLAKE PARK.

Overlooking Hollywood Mountain; newly constructed 2 and 3-room apartments; rates very reasonable. Sunset blvd. cars. Phones: HOME 60405—WILSHIRE 5320.

TO LET— THE BARD,
403 HARTFORD AVE

Classified Liners.

MUSICAL INSTRUMENTS—
For Sale, Exchange, Wanted, etc.

Wanted.

WANTED—GUITAR IN EXCHANGE FOR DENTIS-try; must be in A1 condition. Address TW, box 455, TIMES SPRING ST. BRANCH.

WANTED—TO BUY A GOOD SECOND-HAND PI-ano or player, for cash. PHONE 15982.

WANTED—UPRIGHT PIANO, THE BEST $75 cash will purchase. MAIN 644.

MACHINERY—ALL KINDS—
For Sale, Exchange, Wanted.

For Sale and Exchange.

FOR SALE—SECOND-HAND BLACK PIPE.

3000 ft. 3-8-inch pipe	.8c ft.
3000 ft. ½-inch pipe	.4c ft.
3000 ft. ¾-inch pipe	.6c ft.
3000 ft. 1-inch pipe	.9c ft.
3000 ft. 1¼-inch pipe	.12c ft.
3000 ft. 2-inch pipe	.15c ft.

All this pipe is A1 shape, coupled and threaded.

30-gal. hot water tanks, guaranteed; $4 and up; one 22-H.P. D.C. Northern motor; one 1-H.P.; 3½-H.P., 2-H.P., 3-H.P., 4-H.P. gas engines and one air compressor; one 4-H.P. gas engine; one 1100-gal. tank for oil or water; one 500-gal. tank; one 400-gal. tank; all kinds pipe, fittings, nipples of all kinds; smokestacks, angle iron, re-lubricating steel rods; pulley shafting. We buy, sell and exchange everything in the line of iron. CAL IRON & METAL CO., 527 E. 8th. M. 2534.

FOR SALE—USED MACHINERY, MECHANICALLY right. Drop presses, 4½x47 and 8x8 air compressors. Sturtevant rotary rock crusher. Belt tightener—Sauser belting. 30-inch burr mill. Goddard hair picker—spiral conveyors. Forging machine—bliss—fan. Shaft—pullers—hangers. Sprocket wheels—link chain belt. Hand lathes—drill presses. We buy & sell motors & machinery of all kinds. 1000 others in service. AMERICAN MACHINERY CO., 820 Macey st. Phone A3158.

FOR SALE—1 TRACTION WELL RIG, 20-H.P. engine, with pressure pump, hydraulic jacks, etc. 1 portable well rig, 12-h.p. engine, with pressure pump, jacks, etc. 1 portable well rig, without engine. These rigs will stand severe service. Reasonable prices. Centrifugal pumps, 2- to 10-in., including 8-inch. Good plants. Also several rebuilt commercial engines and lathes of standard make. COMMERCIAL ENGINE COMPANY, 2421 Porter st., Los Angeles, Cal.

FOR SALE — USED RANCH TOOLS, TANKS, Pumps. 1 No. 10 Windmills. 100 Redwood, Iron Tanks. 50 Brass Cylinders.

Fine stock harrows, mowers, beet drills, cult, vators, choppers, feeders, pine fittings, sundries. See who's cheapest. DEMMITT'S office, 120 North Main, upstairs.

FOR SALE—

ELECTRIC HOIST.

General Electric motor, 20-H.P., 220-volt, speed, 1200 revolutions. As induction motor—A-1 condition. Suitable for operating LIME COMPANY, Atlantic and Channing sts. Phones: Main 64 or Home F2164.

FOR SALE—TWO DEWING TRACTORS, 9 H.P., at draw bar, 18 at belt; these tractors are new and guaranteed. Will be sold at a sacrifice. Can be seen at Frost Farm Machinery Co., 104 N. Los Angeles st. Phone Pico 2820. J. B. JOHNSON.

FOR SALE—BARGAIN. GAS AND MINING MA-chinery, buildings, railroad, dump cars, tanks, assay outfit, tools, belting, pipe, fittings, camp miscellaneous equipment. RUTHERFORD, 112 S. Johnston st.

ELECTRIC MOTORS AT ATTRACTIVE PRICES. U. S. ELECTRICAL MFG. CO., 420-21-6 F. 5. Third st. Bdwy. 7438.

FOR SALE—ALL KINDS OF TOOLS, VISES, anvils, hammers, machine steel, rope, sheaves, blocks, chain. SOUTHERN CALIFORNIA EDISON CO., 620 Avenue 21, near North Main st.

FOR SALE—ONE 1-4-INCH STEEL TANK, 500 gallons capacity, for holding crude gasoline storage; in fine condition; make offer. AMERICAN DIST. WORKS, 814 E. Washington st.

FOR SALE—ENGINES 1 TO 200-H.P. Boiler, pipe, pumps, crushers, blowers, mining machinery, various equipment of all kinds. 506-508 N. Main st. Bdwy. 4102.

FOR SALE—PUMPS, BLOWERS, CEMENT MIX-ers, rock crushers, hoisting rig, gas engines, steam engines, air compressors; clean. SOUTHERN CALIFORNIA EDISON CO., 650 Avenue 21, near North Main st.

FOR SALE—ALL KINDS AND SIZES OF PUL-leys, half pulleys. Why buy elsewhere? SOUTH-ERN CALIFORNIA EDISON CO., 650 Avenue 21, near North Main st.

FOR SALE—FOR MEXICO DELIVERY ONLY, 20,000 4-in. O.D., 14 thread pipe. Will quote price, f.o.b. Los Angeles, point. Address AZ, box 322, TIMES SPRING ST. BRANCH.

FOR SALE—ONE VERTICAL TUBULAR 6-HORSE-power steam boiler in A1 shape; a bargain; inquire of AMERICAN DYE WORKS, 814 E. WASHINGTON.

WE BUY AND SELL MACHINERY OF ALL kinds; new and used. AMERICAN MACHINERY CO., 820 Macy st. Phone A3158.

FOR SALE — SEVERAL NEW AND SLIGHTLY used engines. ARNOTT & CO., Implements, 112 S. Los Angeles st.

FOR SALE—A WORLD OF SECOND-HAND MA-terial of every description. Clean. SOUTHERN CALIFORNIA EDISON CO., 650 Avenue 21, near North Main st.

FOR SALE—30 H.P. FAIRBANKS-MORSE GAS engine. Also 50 H.P. Western gas engine. BUTTRESS & MCCLELLAN, 636 N. Los Angeles.

MACHINERY OF EVERY DESCRIPTION BOUGHT and sold. BUTTRESS & MCCLELLAN, 205-207 N. Los Angeles. Broadway 8036, A5473.

MISCELLANEOUS—
For Sale.

FOR SALE—WINDMILLS, TANKS, PUMPS. Punch tools. 50 brass cylinders. 50 brass valves. 100 tanks, subdries too numerous to mention. Materials guaranteed. DEMMITT, upstairs, 120 North Main.

FOR SALE—$28 GAS RANGES, $16 AND UP; $40 side-steam gas range, just as good as new, for $20. Money back guaranteed. Delivered and connected. 40-gallon hot-water heater, $5.50. $10 lawn mower for $5. RELIABLE STORE WORKS, 317 E. Vernon st.

FOR SALE—UNTIL FURTHER NOTICE, OAKLEY, Matthews and Certain-teed paints, going as $1.12 gallon; white, $2; enamel, $2.25; shellac, $1.75; navy, $1.50; varnish, $1.75; brushes, 25c to $6 per cent. discount. PLACE, 208 N. Spring.

FOR SALE—DO YOU NEED A TENT? WE MAKE them; any size, any weight. DOWNIE BROS., Inc., successors to Wise & Downie, 944 S. San Pedro. Phone Bdwy. 6169. F4004.

FOR SALE—GLASS OFFICE PARTITIONS CHEAP. Going out of business. Fix your factory up with a good office for little money. WEAVER MUSIC CO., 319 W. 8th.

FOR SALE—FAMILY ICE BOX AND COFFEE mill for store. Will sell cheap or exchange for chicken. PHONE 23500.

FOR SALE—HALF INTEREST IN THE SPAREY & Mabee Restaurant. MR. SPAREY, 638 S. Spring st.

FOR SALE — COLUMBIA TALKING MACHINE, sale, walnut or mahogany, $60; closing out business. WEAVER MUSIC CO., 319 W. 8th.

FOR SALE—SEE THE NEW-WAY BOOTBEER QUICK! PACIFIC SODA FOUNTAIN FACTORY, 1030 W. WASHINGTON.

FOR SALE—OR RENT, LARGEST ASSORTMENT invalid wheel chairs; physician's hospital supplies. COMMONWEALTH CO., 415 W. 8th.

FOR SALE—INLAID LINOLEUM, NICE AS NEW, 100 yards. Have any number yards you want. We quit. WEAVER MUSIC CO., 319 W. 8th.

FOR SALE—COMPUTING SCALES, ALL MAKES, cheese cutters, meat slicers, meat grinders, coffee mills. 211 W. 9TH. Pico 3317.

FOR SALE—WONDERFULLY BEAUTIFUL LARGE size stuffed grizzly bear fur, 7-ft. 5-in. by actress; sacrifice, $15. Room 76, 709½ S. BDWY., upstairs.

FOR SALE—200 POUNDS OR MORE MOUNTAIN honey, 17 cents per dark, 18 cents per pound. Box 243, LA MESA, Calif.

FOR SALE — A GRAY COLLAPSABLE BABY push cart. Good condition. Apply 444 E. ADAMS st.

FOR SALE—75-FOOT BROWN AWNING, ALMOST new, we quit. WEAVER MUSIC CO., 319 W. 8th.

FOR SALE — DRY GOODS, NOTIONS, ART goods, Store, 1212 W. EIGHTH ST.

FOR SALE—MERRY'S MEDIOMETER WITH table. Call GARVANZA 1043.

FOR SALE—2000 ROLLS WALL PAPER, CHOICE, for single roll. 203 S. SPRING.

FOR SALE — AUTOMATIC TAGGANZA, LATE model, also soda fin. 1630 W. WASHINGTON.

Office and Store Equipment.

FOR SALE—MULTIGRAPHING MACHINE AT less than 1-3 cost, actually new. Ideal for mail order concern. 1000 letters per hour less than 10c. 5000 sheets per hour capacity. Outfit and sample will be at 216 SOUTH ST.

FOR SALE—OFFICE FURNITURE— CHEAP—CHEAP.

Flat and roll top desks, book-cases, filing cabinets, typewriter stands, tables, all slightly used.

J. J. SUGARMAN,

F6810: Main 3114. 142-148 N. spring.

FOR SALE—BARGAIN, QUICK SALE, TWO DIC-taphones, practically first-class condition. Address C, box 564, TIMES SPRING ST. BRANCH.

FOR SALE—WE SELL FOR LESS AND PAY highest prices for any good bonds in the city. SPELLMAN'S DESK CO., 730 S. Spring st. Phone Broadway 1780.

FOR SALE—

For quick sale, cheap. First-class adding machine, C, box 562, TIMES SPRING ST. BRANCH.

FOR SALE — THE DESK EXCHANGE, THE GREATEST BARGAINS IN CITY, used desks, chairs, tables; all sizes and styles. 600 S. LOS ANGELES ST. Phone Broadway 6021.

FOR SALE—ADDING MACHINES— All makes. BUSINESS EQUIPMENT SALES CO., 730 S. Spring st. Pico 2401. 60302.

FOR SALE—SECOND-HAND SHOWCASES, ONE 4-foot and 5-foot Sanpina, one WEBER SHOWCASE AND FIXTURE CO., 310-320 S. Los Angeles st.

FOR SALE — SAFES, SOLE DEALERS HALL'S standard safes; new and used; terms or trade. HERALD SAFE CO., 212 E. 8th.

FOR SALE—FINE DOUBLE TOP, ROLL "TOP" 5-foot oak desk, for sale, $25. Phone F10935.

FOR SALE—FIREPROOF OFFICE SAFE, GOOD AS new. 428 S. LOS ANGELES ST.

MISCELLANEOUS—
For Sale.

Typewriters and Supplies.

FOR SALE—TYPEWRITERS— RENTED SOLD REPAIRED Factory rebuilt typewriters sold $5 down, $3 per month. All machines guaranteed one year. BARKER BROS. Main 8900—724-728 S. Broadway—10423.

FOR SALE—OR RENT, TYPEWRITERS. 3 MONTHS FOR $5 AND UP. First rental applies on any machine purchased. Factory rebuilt typewriters from $20 to $65. AMERICAN WRITING MACHINE CO., INC. 216 S. Spring st. A5913. Main 3956.

FOR SALE—EXPERT TYPEWRITER REPAIRING, any make; suburban work solicited. Columbia ribbons, carbon. TYPEWRITER INSPECTION-CO., H. R. McKee, prop., 426 S. Spring. F6558.

FOR SALE—TYPEWRITERS, ALL MAKES, RENT-ed, bought, sold; rentals paid allowed on purchase. Underwoods, Remingtons. 249 S. BDWY.

FOR SALE — TYPEWRITER, LATEST MODEL, perfect condition, factory guarantee still on; terms; only short time. Main 8749. F2150.

WANTED—TO BUY, TYPEWRITERS. WILL CALL and see them. PHONE F4775.

FOR SALE—MY VISIBLE TYPEWRITER, CHEAP for cash. Call 79391 after 6, or Sunday.

Sewing Machines.

FOR SALE—A FREE MACHINE FOR EVERY CUS-tomer; new and slightly used machines, standard make, box-top machines, $3 up; guaranteed. Renting, repairing. 756 S. SPRING. 10536.

FOR SALE—SEWING MACHINES ALSO RENT BY wk. or mo. free delivery. NEW METHOD SEW-ING MACH. CO., 847-9 S. Spring. A1415, M. 1718.

Billiard Tables and Supplies.

FOR SALE—BILLIARD AND POOL TABLES; IN good condition and reasonable price. Address WW, box 454, TIMES SPRING ST. BRANCH.

Stamps, Coins, Photos.

CALL AND SEE MY LARGE STOCK OF STAMPS. F. E. HARWOOD, 5532 Hollywood blvd. 597452.

Lumber and Building Materials.

LUMBER.

For Sale—250,000 feet good lumber, 2x4, 4x4, 2x6, at $8.00. to $10 per M. Apply 744 S. Los Angeles st.

Printing and Office Supplies.

FOR SALE—1000 PRINTED BUSINESS CARDS, 250 billheads, letterheads, envelopes, contracts, etc., $1. PANAMA PRINTING PLANT, 212 Mercantile Place.

Garden, Farm and Dairy Products.

FOR SALE—FEED FOR CATTLE; HOGS AND poultry. 500 tons spineless cactus; $3 per ton. OIL SEED MEAL for HOGS; better than BARLEY, $40 per ton. J. B. WAGNER, corner Villa st. and Bonita ave., Pasadena, Cal.

Agricultural Implements.

FOR SALE — IMPLEMENTS AND RANCH SUP-plies in part; are slightly used; 4 floors, large stock. Liberal credit. Save 50 per cent. on some. No branches. ARNOTT & COMPANY, Inc. The Yellow Front. Established in 1892. 112-118 S. Los Angeles st.

IMPLEMENTS AND RANCH SUPPLIES, SAMPLES and slightly used; 4 floors large stock. Liberal credit. Save 50 per cent. on some. No branches. ARNOTT & COMPANY, Inc. The Yellow Front. Established in 1892. 112-118 S. Los Angeles st.

FOR SALE—USED MOWERS, RAKES, HARROWS, cultivators, plows, beet drills, corn plows, seeders, walking subsoilers, riding beet pullers, three wagons, implements, windmills, tanks, sundries. DEMMITT, 120 N. Main.

Vehicles and Harness.

FOR SALE—3-TON PLATFORM SPRING WAGON cheap. Main 3153.

FOR SALE—TOP BUGGY, GOOD AS NEW, COST over $100; sell for $35. Call 1933 E. 7TH ST.

WANTED—
Miscellaneous.

WANTED—BOOKS BOUGHT, Highest prices paid for fiction, history, encyclopedias, medical, law; sets of books; fine art books; old books of every description. BOOK CO., 352 S. Main st. Phone Main 1855, A1808; Bdwy. 1855; Pico 514.

The Price Paid at HOLMES."

WANTED—GET THRIFT STAMPS WITHOUT money. Hunt up old letters. If you have the envelopes with stamp on or a collection of old stamps you don't want, will give you Thrift Stamps for them. Anything before 1890. BOX 118, Hollywood.

WANTED— BLASS. GLASS. GLASS. Highest prices for for plate and window glass bottles. Call Pico 1537 or 1538.

WANTED—100 WATCHES, ANY KIND OR SIZE, broke or running. I pay highest cash prices. Mail your name and address; I will call. Address box 220, TIMES OFFICE.

WANTED—FOR CASH, COLLECTION OF POST-age stamps; old U.S. and pre-cancels. FRED W. SMITH, 1520 Bank Bldg.

WANTED—5 OR 6 18-IN. PLATE-GLASS TOP showcases, 6 and 8 feet long; ARMY AND NAVY STORE, 230 S. Main.

WANTED—WARDROBE TRUNK, GOOD CONDI-tion, reasonable. Phone 575046, or address C, box 312, TIMES SPRING ST. BRANCH.

WANTED—CHEAP JOHN PAYS HIGHEST PRICES men's clothing, tools, firearms, saddles, suit cases. Main 3739. 716 E. FIFTH. Will call.

WANTED—BOOKS BOUGHT; AUTO CALLS ANY-where to make cash offer. DAWSON'S BOOK SHOP, 518 S. Hill. F3250: Main 3859.

WANTED—HOUSEHOLD AND OFFICE FURNI-ture, will pay highest cash price for 2 to 10 rooms in good condition. CALL, 1030 S. Olive.

WANTED—500 LADIES AND GENTS' HATS TO clean and block. DIXIE CLEANERS, 830 W. Seventh st.

WANTED—TO RENT 5-H.P. ELECTRIC MOTOR. South 126-W. 128 W. WASHINGTON.

WANTED—TO BUY SECOND-HAND SEWING MA-chine. Main 1715; A1415.

WANTED CASH PAID FOR FEATHER BEDS. 758 SAN PEDRO ST. Main 1166.

Discarded Clothes.

WANTED — HOOVERIZE. HOOVERIZE. DON'T WASTE. BUT SAVE AND SELL YOUR LADIES' AND MEN'S USED CLOTHING TO COHEN. TOP PRICES PAID. BUTTON IN PRIVATE. AUTOMOBILES WILL CALL ANYWHERE. 802½ AND 807 S. SPRING ST. PICO 634. F2890.

HOOVERIZE. HOOVERIZE. HOOVERIZE.

WANTED—USED CLOTHING— Positively highest prices paid for cast-off clothing. We call anywhere at any time, by private auto. Call or drop postal.

A3970. C. H. EDELMAN, Bdwy. 4085. 558 Maple ave., 243 E. Sixth st.

WANTED—CLOTHING. PHONE H. A. SEYMORE. If you have ladies' or children's used clothing for sale. Will call. F2075. BDWY. 6639.

WANTED—BEST PRICES PAID FOR MEN'S USED clothing. Bring them in. 631 W. 6th, nr. Hope.

Diamonds and Jewelry.

WANTED — DIAMONDS, JEWELRY, OLD GOLD. Your diamonds and old-style jewelry will command a good price here. Bring them in, it costs nothing for our expert opinion. You will receive courteous treatment, whether you do or do not sell; strictest privacy; come in and see us.

J. C. FERGUSON, 206-7 Hass Bldg., Seventh and Broadway. Phone F3516.

WANTED — DIAMONDS, DIAMONDS, ANY AMT. Also jewelry, old gold, pearls, silverware, furs; will offer valuable articles. Highest prices paid. Courtesy, fair treatment and confidence are our business policies; private rooms for your convenience. Quick action. References.

MARKWELL & CO. 200 Citizens National Bank Bldg. Fifth and Spring sts. Phone A5702.

WANTED—DIAMONDS IN ANY QUANTITY; ALSO jewelry, old gold, silver, watches, antiques; false teeth of any kind before you sell see us. PALACE GEM JEWELRY CO., 308 W. 7th st.

WANTED — FALSE TEETH, BIG MONEY PAID for old gold and silver, broken false teeth, with or without gold; jeweler any kind; see us to get full value. L. A. REFINERY, 750 S. Spring st.

WANTED — DIAMONDS, WATCHES, JEWELRY, highest cash prices (private.) PEARLIN JEWELRY CO., 2 stores, 241 S. Spring, 320 W. 7th.

WANTED — DIAMONDS, GEMS, GOLD, SILVER-ware, ANTIQUES, etc., for cash. DOLLAR CO., Mfg. Jewelers. Est. 1909. 758 S. Hill st.

WANTED — OLD GOLD, DIAMONDS, FALSE teeth, silver and jewelry. 802 S. MAIN ST.

SWAPS—
All Sorts.

FOR EXCHANGE—HAVE TWO EDISON PHONO-graphs, will exchange one or both for fair looking roadster or touring car. Phonographs, one 1000 letters, the other 500. Lots of records. Address Y, box 126, TIMES OFFICE.

FOR EXCHANGE—OIL PAINTINGS AND WATER colors by noted artist; beautifully framed for furniture, gas or electric fixtures, Edison diamond disc or equity in 7-room bungalow for chickens or what? 29884.

FOR EXCHANGE—LADY'S BRAND NEW KHAKI Kool sport shirt, value $25; want Jersey suit or dress to same value; must be new. PHONE 567263.

FOR EXCHANGE—PRINTING FOR MEN'S TAI-loring. PHONE A4028.

FOR EXCHANGE — EQUITY IN INCOME PROP-erty for liberty bonds. GARVANZA 805.

AUTOMOBILES, ETC.—
Miscellaneous.

Automobiles for Sale.

BIGGEST BARGAINS IN ALL THE WEST—

$125—1912	Studebaker, swell bakery delivery.
$135—1913	Studebaker touring; good car.
$150—1913	Overland touring car, good.
$185—1917	Overland roadster, generator,
$190—1915	Metz roadster; good tires.
$200—1912	Studebaker 29, very classy racer.
$200—1913	Studebaker 25 touring car.
$200—1913	Overland four, starter and lights.
$200—1912	Buick "25" touring; elec. lights.
$210—1912	Regal underslung; real beauty.
$225—1915	Metz roadster, starter and lights.
$235—1915	Partin-Palmer roadster, new paint.
$245—1916	Maxwell touring; fine shape.
$350—1916	Ford roadster; new paint and top.
$375—1919	Maxwell touring, fine rubber.
$395—1917	Ford touring; just like new
$550—1916	Chevrolet Baby Grand touring.
$375—1914	Kissel-Kar six touring.
$450—1913	Olds touring; a real buy.
$550—1916	Premier 6, 7-passenger.
$650—1916	Saxon six touring, $125 fen.
$875—1916	Hudson six roadster; like new.
$950—1917	Reo, 7-pass.; like new.

J. A. PETERSON COMPANY, 1224-1226 S. Main. Phones: 59124. Main 7270.

FORD CHASSIS, WITH THREE FEET EXTEN-sion, attachments, just right for light hauling. REINIE, 1914 S. Main. Turner.

AUTOMOBILES, ETC.—
Miscellaneous.

NOTICE TO AUTOMOBILE CLASSIFIED ADVER-TISERS IN THE LOS ANGELES TIMES. On and after April 1, 1918, the rate for Classified Advertising in the Los Angeles Times under the Automobile heading, and all sub-headings thereof, will be 10 cents a line for each insertion in the Daily Times and 15 cents a line for each insertion in the Sunday Times. Minimum charge, Daily, 30 cents; Sunday, 30 cents. Count five (5) average words for the first line and seven (7) average words for each additional line. No discount will be made from the above rates on time or space contracts, or for cash. The flat rates of 10 cents a line daily and 15 cents a line Sunday will apply on both prepaid and charged automobile Classified advertising.

Automobiles for Sale.

FOR SALE — CHANDLER SIX, REBUILT throughout. Do you know the difference between a rebuilt car and one that has just been mechanically overhauled? It will pay you to find out. You will notice the difference the moment you ride in one of our REBUILT cars, and you will appreciate the difference also when you see how strongly we guarantee such a car. It will prove to you conclusively that we must know that the car is as near perfect as it is possible to have any piece of mechanism, and it should be, for we are the distributors for the CHANDLER SIX and we know how to take care of them. We also know just how valuable it is to us to see that every CHANDLER that we place on the road, whether it be new or used car, gives the purchaser absolute satisfaction. We are selling at least 50 per cent. more CHANDLERS now because of the value of such a car AFTER it has been sold than we would be selling if we merely overhauled these used CHANDLERS. You cannot go wrong in selecting a used CHANDLER in preference to a cheap, poor car. We will not allow you to be dissatisfied. You cannot be other than satisfied purchaser because we leave nothing undone in rebuilding a car. THESE ARE NO CHAN-DLERS OFFERED IN OUR USED CAR DEPART-MENTS BUT THOSE WHICH HAVE BEEN RE-BUILT. WE have all types and models of used CHANDLERS to offer at prices ranging from $650 to $1000. EARL V. ARMSTRONG, Inc., Distributors for the "Chandler Six." Used car departments at 1136 S. OLIVE and 1034 S. Main st. Phones: 60896 or Main 8459. Open Sundays, 11 to 4 p.m.

A PARTIAL LIST OF USED CARS ON HAND.

MARION-HANDLEY	1918	Touring
CHANDLER	1918	Club Roadster
CHANDLER	1918	Touring
CHANDLER COUPE	1918	4-Pass.
OVERLAND	1918	Club
BUICK	1917	Sedan
COLE EIGHT	1917	Touring
BUICK SIX	1917	Touring
SAXON SIX	1917	Touring
CHANDLER	1917	Touring
CHANDLER	1917	Roadster
CHANDLERS	1916	Touring
CHANDLER	1916	Touring
MITCHELL	1916	Touring
DODGE	1916	Touring
BUICK	1915	Touring
PAIGE	1915	Roadster
STUDEBAKER	1915	Touring
SCHIPS-BOOTH	1915	Roadster
CADILLAC 8	1914	Touring
PACKARD	1914	Touring
CADILLAC	1914	Limousine
BUICK	1914	Roadster
STUDEBAKER	1913	Touring
SIMPLEX	1913	Touring
STUTZ	1913	Touring
BUICK	1913	Roadster
CADILLAC	1913	Touring
CADILLAC	1912	Touring
HUDSON 33	1912	Touring
PACKARD	1911	Touring
BUDSON	1910	Roadster

MANY MORE MANY MORE TERMS

EARL V. ARMSTRONG, INC., Distributors for CHANDLER SIX. Store No. One 1136 S. Olive st. Store No. Two 1034 S. Main st. Open Sun. 11 to 4 p.m. Open Sun. 11 to 4 p.m. Phones: 60896 or Main 8459.

For Sale—Dodge Touring Car, $575, TERMS. This car looks almost as good as new, has excellent tires and is a real classy looking car. Figure. Don't fail to see this as early as possible as it will not last long at the price. Used Car Department, at the "CHANDLER SIX," 1136 S. Olive st. or 1024 S. Main st. Open Sundays, 11 to 4 p.m. Phones 60896 or Main 8459.

For Sale—1917 Saxon "6" touring car in excellent condition in every respect, $750, TERMS. We are not speculators in used cars. We will want to sell you a new car later on, therefore you may rest assured that our service and guarantee are going to be of real value to you if you purchase a car from our used car department. There is one feature in our guarantee that is certain to be worth at least fifty dollars to you in the near future, learn about it and you will readily appreciate the fact. EARL V. ARMSTRONG, INC., Distributors for the "Chandler Six"; 1136 S. Olive. Phones 60896 or Main 8459. OPEN SUNDAYS, 11 to 4 p.m.

1917
Cole Eight
1917 Touring
Far Above the Average
Exceptional Opportunity
$950
Terms.
EARL V. ARMSTRONG, INC.,
1136 S. Olive.
Open Sundays.
11 to 4 P.M.
Phones 60896 or Main 8459.

NOTICE—

BARGAINS
EXCHANGE CARS

1917 Cadillac—four-passenger, eight-cylinder. Like new—Cord tires.

1917 Stearns-Knight, 7-passenger, 8-cylinder. Like new—Cord tires.

1917 Stearns-Knight, 5-passenger, 4-cylinder. Nearly new—Cord tires.

1917 Haynes touring car—fine condition. Looks like new car.

1916 Oreland, 5-passenger, 6-cylinder. Newly painted—new tires.

1914 Winton, 7-passenger—Perfect condition.

1914 Stearns, 5-passenger, big six. Condition good as new.

1913 Stearns, 7-passenger—big six. Perfect condition.

1913 Haynes, five-passenger, lights and starter.

1913 Chalmers roadster, lights and starter.

The above cars are all bargains. It will more than pay you to look them over.

OPEN SUNDAY TILL NOON.

LYNN C. BUXTON,

Stearns Agency,

1160 South Figueroa.

OVERLAND 6 TOURING.

Late model, 7-passenger light 6, new tires, pantasote top, front bumpers, upholstery new, overhauled and attractively painted. Guaranteed battery. This car is very easy riding, powerful and economical. Price $750, terms. $250 cash, balance monthly.

WILLYS-OVERLAND OF CALIFORNIA, Used Car Department, 1228 So. Olive.

WILLYS-KNIGHT TOURING.

Electric valve, troubleless motor. Quiet, powerful, economical, new seat covers, wire wheels, newly painted. Perfect mechanical condition. This car will be sold for less than half the price of the new car. Terms can be arranged. WILLYS-OVERLAND OF CALIFORNIA, Used Car Department, 1228 So. Olive.

FOR SALE— —LIBERAL TERMS.

SERIES 6 FRANKLIN TOURING.
HUDSON SUPER-SIX TOURING.
BRISCOE, WIRE WHEELS, TOURING.

PACIFIC AUTO EXCHANGE,
432 W. Pico st.

NOTICE—

FORD, CHEVROLET OWNERS.

New natural wood demountable rims wheels, 30 x3½, with spare rim, $16.25 per set, as long as they last; cost $25 elsewhere.
J. W. LEAVITT & CO.,
1216 S. Olive st.

FOR SALE—ONE OF THE FINEST PEERLESS limousines in the city, cost $7200; electric attachments of all kinds, cigar lighter and telephone; 6 good tires; mechanically perfect, original paint; $2500; owner going east, sacrifice. N, JUANITA AVE. Phone 507403. Wilshire 3701.

FOR SALE— —LIBERAL TERMS.

1918 CHANDLER, CLUB.
1917 BUICK FIVE ROADSTER.
1917 CADILLAC 8, TOURING.

PACIFIC AUTO EXCHANGE,
432 W. PICO ST.

A NEW FORD TOWN CAR—THIS CAR HAS not run 300 miles. Has special front wheels, same sized nonskid all around. Not a scratch on this car and we will give about $100 discount for quick sale. See it at 961 SOUTH OLIVE ST.

OVERLAND 83, A BARGAIN; TOURING CAR, IN fine condition. Dandy appearance. New pantasote, plate glass top, one extra tire. Need money badly. Best offer around $450 takes it. 2068 W. PICO.

$400.....$400.....$400

1914 Buick touring, all Goodyear non-skid tires; this car was bought from the United States Custom-house and it has been in storage for 2 years. Can be seen at 1840 S. MAIN.

FOR SALE — LOCOMOBILE 40, 1912 MODEL, with racing body; this car rebuilt by me and only run 2000 miles since guaranteed to be perfect in every way. See BOZZANI GARAGE, Sunset blvd. and N. Broadway.

BULL DOG STUTZ, EXTRA GOOD EVERY WAY. A private car; can be bought right; would trade for smaller car. 6074 SELMA AVE. Phone Holly-wood 2279.

FOR SALE—SPECIAL BUILT FORD RACER, ALL extra equipment, travels 65 miles an hour. Call Holly 89 or 890068. 5520 HOLLYWOOD BLVD.

AUTOMOBILES, ETC.—
Miscellaneous.

Automobiles for Sale.

THIS IS NOT A USED CAR SHOW.

Quite to the contrary—but the fine line of used Saxons with their fancy Easter colors, their wonderful condition and exceptional value will cause you to wish you owned one.

THEN YOU CAN INVESTIGATE OUR PLAN.

EASY TERMS.

YOUR OLD CAR FOR PART PAYMENT.

AND LAST, BUT NOT LEAST BALDWIN SERVICE FOR YOU.

1917 SAXON 6 TOURING.

1—AEROPLANE GREEN, WHITE WHEELS.
1—ROLLS-ROYCE BLUE, CREAM WHEELS.
1—MERCEDES GRAY.
1—COBALT BLUE, LIGHT.
1—STANDARD OLIVE GREEN.
1—JAPANESE CRIMSON LAKE.
1—PURPLE LAKE, DARK.

PLATE GLASS TOPS AND SEAT COVERS IN MANY CASES.

1917 SAXON FOUR ROADSTERS.
Two to choose from, nearly new, electric lights and starters; demountable rims, 20 miles to the gallon.

1917—Studebaker 6 roadster, as good as new, at a ridiculous price.

1917—Studebaker 4, 7-passenger, a real buy in this light-weight car.

1917—Mitchell Baby Six Chummy roadster, almost new.

1916—Chevrolet Baby Grand touring, original paint, etc., overhauled.

1915—Buick C-35, touring, completely overhauled.

COMING.
1916—Saxon 6 touring.
1916 Hupmobile touring.
1916 Ford roadster.

CARS FOR RENT.

OPEN SUNDAY ALL DAY.

J. V. BALDWIN MOTOR COMPANY, USED CAR DEPT., 1140 S. OLIVE.

WANT A CHEAP, SERVICEABLE, CLASSY ROADSTER?

15-30 STEARNS.

HAS SPECIAL PANTASOTE TOP, PLATE GLASS SIDES AND REAR, ELECTRIC LIGHTS, GOOD TIRES AND MECHANICALLY AS GOOD AS EVER; READY FOR IMMEDIATE DELIVERY AT $450. PHONE 13094 FOR APPOINTMENT OR BETTER YET, VISIT OUR USED CAR DEPT.

SMITH BROTHERS,
DIST. PAIGE AND PEERLESS CARS,
1066 S. OLIVE ST., AT CORNER OF 11TH ST.

FOR SALE—BUICK SEDAN.

(5-passenger inclosed car.) Fully equipped in every respect; looks like new, runs like new, and is practically as good as new. This car truly reflects the exceptional care that was given it by its former owner. As we are not speculators in used cars, we have no hesitancy in furnishing you the name of the former owner and in addition to this, we will guarantee the car fully, adding a 15,000 mile service period to the 90 days' term of the "CHANDLER SIX." 1136 S. Olive st. Open Sundays, 11 to 4 p.m. Phones 60896 or Main 8459.

BIG BARGAINS:

Two 1917 Ford touring cars.
Scripps-Booth roadster.
National touring car.
New Dodge touring.
Buick roadster.
Overland 75 touring.
Cash or terms.

G. W. SMITH CO., INC.,
1050 S. Olive.
Phone 64634.

PAIGE "39."

ONE OF OUR VERY LATEST MODEL LIGHT SIXES, SPECIALLY REFINISHED AND AS GOOD AS NEW THROUGHOUT. THIS CAR WE HAVE IS A SAVING TO YOU OF ABOUT $900. PHONE 13094 FOR APPOINTMENT, OR BETTER YET, VISIT OUR CAR DEPARTMENT.

SMITH BROTHERS,
DIST. PAIGE AND PEERLESS CARS,
1066 S. OLIVE ST., AT CORNER OF 11TH ST.

FOR SALE — CHANDLER 1918 TOURING CAR that has been driven just 4100 miles, at $1350. It is as good as new and looks the part. Will stand the closest examination. This car belongs to my brother, who has returned East, and I have not a great deal of time to spend in selling it. Don't waste time with others, but come to me if you want it on terms you will have to pay costs on discounting the paper. This is your chance to get a real bargain. I have been offered $1250 for it by a dealer. Address Z, box 140, TIMES OFFICE.

DON'T MISS THE USED CAR SHOW

Every day this week till 10 p.m. Largest used car show ever held in Los Angeles; 100 exhibits. Many makes. All prices. Absolutely free admission.

This show given by
THE WILLYS-OVERLAND OF CALIFORNIA,
1228 S. Olive st.

FOR SALE— $800 —FOR SALE

1915 Winton 6-48, absolutely in perfect condition; 6 brand-new Kelly-Springfield tires now; light, bumper and other equipment; this is the biggest bargain in town, and if you can duplicate it I will give the car as a gift. Phone Sunset 1848, or address private owner, 1200 W. 54TH ST.

FOR SALE—1916 CHANDLER LIMOUSINE, FLE-gantly upholstered, fully equipped, Goodyear cord tires, one extra, unused. Car in perfect condition; 6 added aluminum wheels and tires. This car was manufactured for display at the Philadelphia Exposition. Call MONROVIA, Main 4314, 355 E. MILLIARD BLVD., Monrovia, Cal.

FOR SALE—BUICK LIGHT 6 TOURING, 1917 model, 5-passenger; perfect condition; new tires; owner going East. Address, TB, box 424, TIMES SPRING ST. BRANCH, or phone 557089 any morning at 8 o'clock.

MITCHELL SIX TOURING—
A beauty, all new tires, newly painted and in perfect order throughout; need the money; must make quick sacrifice, so hurry. Call 955 S. BDWY.

MAXWELL TOURING, 1917, EVERY REFINE-ment and equipment, powerful engine, easily worth $600; sacrifice today, $470, ¼ cash, DOC-TOR'S OFFICE, 1346 Crown Hill. M. 5248, 53291.

FOR SALE—CHEAP.

1910, 4-30 CHALMERS
New wiring and new rubber, $175 cash, just the thing for a ranch. Address box 155, TIMES OFFICE, Pasadena.

1913 CHALMERS SIX, 5-PASSENGER, CORD tires, electric lights and starter; mechanical condition fine. Need money, must sell. $500. Box 1, OLIVE ST.

WINTON — WINTON — WINTON, LATE MODEL top with plate glass; it's a beauty and a 7-passenger; must sell and will make big sacrifice

Classified Liners.

HOUSES—
For Sale and Exchange.

For Sale.

FOR SALE—

BY OWNER.

WILSHIRE DISTRICT.

A HOUSE THAT WILL PROVE A REAL BARGAIN.

WORTH $10,000, BUT WILL SELL FOR $8500 CASH OR ON EASY TERMS.

New two-story Colonial house of 8 rooms besides center hall and screened porch; 2 bathrooms, 2 toilets; hardwood floors throughout; hand decoration in oil on canvas; Cabinet kitchen, electric-lighted fixtures; tiled-wall kitchen, electric washer in basement; garage.

EAST FRONT LOT, 76x150 FT., WITH MODERN SEWER SYSTEM AND DOUBLE GARAGE.

Open for inspection 10 a.m. to 5 p.m. daily except Sunday. By auto go out Wilshire boulevard to Irolo, then south to 8th st., 1 block above number. Or owner on premises.

IF YOU DESIRE A HOUSE COMBINING BEAUTY AND ARCHITECTURAL BEAUTY, IN A HOME BUILT FOR THE HIGHEST SUBURBAN HOMES, FOR LESS THAN ACTUAL VALUE AND ON LIBERAL TERMS, SEE THE ABOVE BETWEEN 10 AND 12 A.M.

FOR SALE—

BY OWNER.

WILSHIRE DISTRICT.

ON BEAUTIFUL ARDMORE AVENUE.

THE CROWN, NOT SIMPLY IN ELEVATION OR CHARACTER OF IMPROVEMENTS, BUT IN THE WILSHIRE DISTRICT.

No better neighborhood in our suburbs, in the midst of high-class homes; convenient to electric cars, being

419 SOUTH ARDMORE AVENUE.

New 2-story cement plaster house; its wonderful description of which is as follows: First floor: Center hall, reception-room, living-room, dining-room, tiled fireplace, and beautiful sunroom; kitchen, screen porch, and maid's room with bath. Second floor: Three bedrooms, sun porch, sewing-room, sleeping porch, dressing-room, and two tiled baths, besides shower. Third floor: Large finished room for den or studio. Additional, unit system of gas heating; hardwood floors throughout; hand decoration in oil on canvas; Cabinet kitchen, design and material of highest quality; large porches.

LOT 75x150 FT., SPRINKLING SYSTEM, MODERN GARAGE WITH LAUNDRY ON FIRST FLOOR, AND SERVANTS' QUARTERS ABOVE.

Open for inspection 1 p.m. to 5 p.m. every Sunday.

IF YOU WANT A BARGAIN IN ONE OF THE MOST ATTRACTIVE HOUSES, BUILT BY A MODERN BUILDER, UNDER THE SUPERVISION OF ONE OF OUR LEADING ARCHITECTS, AND IN PERFECT CONDITION, DO NOT FAIL TO INSPECT THE ABOVE.

FOR SALE—

BY OWNER.

WILSHIRE DISTRICT.

A HOUSE THAT WILL PROVE A REAL BARGAIN.

WORTH $10,000, BUT WILL SELL FOR $8500 CASH OR ON EASY TERMS.

New two-story Colonial house of 8 rooms besides center hall and screened porch; 2 bathrooms, 2 toilets; hardwood floors throughout; hand decoration in oil on canvas; Cabinet kitchen, electric-lighted fixtures; tiled-wall kitchen, electric washer in basement; garage.

EAST FRONT LOT, 76x150 FT., WITH MODERN SEWER SYSTEM AND DOUBLE GARAGE.

Open for inspection 10 a.m. to 5 p.m. daily except Sunday. By auto go out Wilshire boulevard to Irolo, then south to 8th st., 1 block above number. Or owner on premises.

IF YOU DESIRE A HOUSE COMBINING BEAUTY AND ARCHITECTURAL BEAUTY, IN A HOME BUILT FOR THE HIGHEST SUBURBAN HOMES, FOR LESS THAN ACTUAL VALUE AND ON LIBERAL TERMS, SEE THE ABOVE BETWEEN 10 AND 12 A.M.

FOR SALE—

BY OWNER.

WILSHIRE DISTRICT.

"ARMOUR SERVICE."

$10,850, $10,500, $10,500.

NEW, NEW WHITE COLONIAL BUNGALOW, 11 LARGE ROOMS, FINE GROUNDS.

FOR SALE—

BY OWNER.

THE CITY
AND ENVIRONS.

Musicale.

Prof. W. H. Peterson will give a musicale at his home, No. 129 North Western avenue, this evening, at 8 o'clock. The public is invited.

On Italian Red Cross.

Mme. Arabella Angelini will speak on "The Italian Red Cross" at a meeting of the Los Angeles chapter, bank men, in Hamburger's Theater, this evening.

Will Be Entertained.

The Woman's Aid Society of Immanuel Presbyterian Church will be entertained by Mrs. J. W. McKown, No. 2119 Crenshaw boulevard, from 2 to 5 o'clock this afternoon.

For Housewives.

At the request of a number of housewives, Miss Gladys Beckett of the home economics department of the State Normal School will give a demonstration of the canning and drying of fruit in the food auditorium, No. 947 South Broadway, at 2:30 p.m. today.

To Dedicate Banner.

Kenesaw Women's Relief Corps, No. 22, will dedicate its service banner, containing thirteen stars, at 3 o'clock this afternoon at the Odd Fellows' Hall, North Broadway and Workman street. Members of the G.A.R., and allied societies are urged to attend.

S.P.C.A. Report.

Report of the work done by the Los Angeles Society for the Prevention of Cruelty to Animals during March shows. Complaints received, 55; cases investigated 141; animals examined, 768; animals relieved, 53; animals suspended from labor, 15; animals destroyed, 14; warnings and reprimands, 55; homes found for animals, 9.

Former Texans to Meet.

Former residents of Texas will meet in Forum Hall, No. 203 Mercantile Place, next Monday evening for a social reception, with a popular programme and patriotic addresses. Announcement of plans for the celebration of the anniversary of San Jacinto day, with an outdoor picnic at Sycamore Grove on April 27, will be made.

To Give Women Jobs.

The Woman's Auxiliary to the Half Century Association will meet in Room A, Normal Hill Center, at 7:30 o'clock tonight to arrange for the listing of women who desire employment at a cannery to be established at San Fernando soon. A camp with comfortable housing accommodations will be arranged, and all members of the association, women more than 30 years old, will be furnished with employment.

At British Ambulance.

At the tea to be given at the rooms of the British Ambulance Society, Westminster Hotel, this afternoon, the following artists will appear: Mrs. Frank Howell, Mrs. Ella Yarnell, Miss Frances Lewis, John Flaxman and Mrs. A. C. Vorm. The hostesses for the afternoon will be Mrs. Jones and Dr. Willannie Breden, assisted by Mrs. Herbert Standing, Mrs. Donald MacDonald, Miss G. MacKendrick and Mrs. Henry Clay King.

Scientists to Meet.

The Joint Technical Societies of Los Angeles at their Thursday luncheon today in the cafe of the Broadway Department Store will be addressed by W. H. Fulweiler, secretary of Committee C 8 of the American Society for Testing Materials. The subject of the address will be "Progress in Refractory Materials," and as California now furnishes a large share of the manganese and chrome for refractory materials, it will interest many.

War Expert to Speak.

Sidney Coryn, the San Francisco Argonaut's brilliant war analyzist, will deliver a lecture Saturday evening at 8 o'clock in the Scottish Rite Cathedral. His subject will be Germany's Mitteleuropa Scheme for World Domination. Mr. Coryn is one of a group of writers whose names have become famous as analysists and chroniclers of the progress of the great war. The admission will be free and Mr. Coryn's many readers are cordially invited to take advantage of this opportunity to hear this able speaker.

FREES WOMAN MAKER OF HAIR RESTORER.

Charged with violating the State Medical Practice Act in advertising a preparation which would grow hair on the baldest of heads, Mrs. Gertrude Katzfey was arraigned yesterday in Police Judge Chesebro's court. To substantiate her claims Mrs. Katzfey had a dozen witnesses in the court with various degrees of hirsute adornment ranging from fine fuzz to Paderewski manes, all of whom swore that Mrs. Katzfey's preparation was "the reason."

Evidently the judge was impressed with the impressive evidence, for he dismissed the charge.

SOCIETY WEDDING.

[BY DIRECT WIRE—EXCLUSIVE DISPATCH.]

SANTA BARBARA, April 10.—The marriage of Miss Mary Sheldon, daughter of Mrs. Theodore Sheldon of Chicago and Alfred McArthur of Chicago and New York will take place at the Sheldon home in Montecito, Wednesday, and promises to bring together a brilliant gathering of Chicago and New York society people.

Rev. C. E. Deuel will officiate. The couple will make their home at Oak Park, a Chicago suburb.

Friction.

OWEN WANTED NAFTZGER OUT.

Inactivity of Defense Council Blamed to Angeleno.

Charges of Disloyalty in Letter to Gov. Stephens.

"Mass of Stupid Falsehoods," is Vice-Chairman's Reply.

[BY A. P. DAY WIRE.]

SAN FRANCISCO, April 10.—Specifications as to the alleged inactivity of the State Council of Defense were made public here today by Leo C. Owen, until last Monday publicity director for the State Council of Defense.

Owen asserts he resigned his position March 27, at which time, he said today, he was urged to remain and agreed to do so if A. H. Naftzger of Los Angeles, vice-chairman of the board, would be supplanted by a more vigorous executive. A few days later Naftzger did resign, effective at the end of this month. He and Owen quarreled Monday in the offices of the council, according to Owen, when Naftzger demanded that Owen show him a personal letter and Naftzger told Owen his job was gone.

Owen's charges, in a letter to Gov. Stephens, submitted when he offered his resignation, included:

That an executive connected with the State Council of Defense upheld, in conversation, the sinking of the Lusitania, declared the entrance of the United States into the war unjustifiable and boasted of his influence over Naftzger.

That the council, from its inception, has been dilatory and lukewarm in its activities, disregarding urgent appeals for help from the national council until the time for action had passed.

That in June, 1917, the President, the War Department and the Council of National Defense pleaded for full co-operation in a "recruiting week drive;" nothing was done until finally the publicity department issued a "bulletin," which was not mailed until after the drive was completed.

That the State council "refused" to take active part in the recent drive for registration of ship workers, although it did issue a perfunctory bulletin and a proclamation, both prepared by the publicity department.

Vice-Chairman Naftzger of the State Council of Defense issued a statement denouncing Owen's accusations as "a mass of stupid falsehoods."

The statement specifically denies accusations of false audit of the council's books, made late last fall by John F. Neylan when he resigned, and reiterated by Owen. It says Owen had been given the title of assistant secretary "to soothe his vanity," but was not "director of publicity," as he signed himself, although he was "employed to prepare for the press such matters as required publicity."

FOR RED CROSS.

Under the auspices of B.P.O. Elks, No. 99, a Red Cross benefit will be given in the Majestic Theater the evenings of the 18th, 19th and 20th inst. Michael Corper and Milton D. Gardner are arranging the affair, which will include all-star vaudeville performances the two first evenings, and boxing bouts and an athletic programme the third evening.

BUSINESS BREVITIES.
[Advertising.]

Outstanding ears, ill-shaped noses, thick lips, sagging faces, baggy necks, puffy eyelids, wrinkles, freckles, other defects, corrected. Drs. Steele & Steele, Consolidated Realty Bldg., 607 S. Hill, room 302.

The Times Branch Office, No. 619 South Spring street. Advertisements and subscriptions taken. Telephones Pico 700, 10391.

Dentist Wanted

Two first-class Operators.
One first-class Laboratory Man.
One Experienced Helper.
Liberal Salaries Paid
No Night or Sunday Work.

DR. J. ARTHUR FOSTER
Formerly Yale Dentists.
Phone F2544. 444 S. Bdwy.

"The Exclusive Specialty House"
Myer Siegel & Co.
443-445-447 S. Broadway

Silk Hosiery
Pure Silk Stockings with self clocking in all new shades to match shoes or dresses; also drop stitch silk hose in black, white, bronze and taupe, specially $1.75 priced at.....

Veilings
A beautiful assortment of veilings of hairline, hexagon and fancy meshes in taupe, brown, navy, purple, black, white and jackdaw, offered at this special price of.....35c yd.

Neckwear
All new spring styles in plain white or dainty colors and combination, in high and low neck vestees. Collar and sets. Specially $1.00 priced at.....

TEETH $5.00
Best Set (none better no matter how much you pay), including your choice of material, double suction. Natural Gums, and guaranteed 10 years.....$7.00
Bridge Work $4.00
Gold Crowns $4.00
Porcelain Crowns $4.00
Gold Fillings .....$1.00 up
Gold Inlays .....$1.00 up
Synthetic Porcelain Fillings.....$1.00 up
Cement Fillings .....50c up
Silver Fillings .....50c up
Teeth Treated 50c
Nerve Removed (Painless).....$1.00
Teeth Extracted (Painless).....50c
Best Aluminum Plate.....$15.00
No charge for painless extracting when plate or bridge work is ordered.
ONE PRICE ONLY
The Only Private Dentist in the City Having Work at Such
REMARKABLY LOW PRICES
NOT A DENTAL PARLOR. A private, high-class, up-to-date, SANITARY dental office, with sterilized instruments and gentlemanly operators whom you will not be ashamed to recommend to your friends.
EXAMINATION FREE
Hours: 8:30 to 5:00
DR. FAIRFIELD
301-304 Pantages Theater Bldg.
336 South Broadway. Both Phones.

Subscribe to the
CHRONICLE
San Francisco's Leading
Daily and Sunday Paper
You cannot afford to overlook its special Sunday features, which teem with interest.
Subscription and advertising rates given upon application to the Los Angeles representative of the Chronicle—
F. A. TAYLOR
337 South Hill Street
F1273

WHEN CHILDREN CRY OUT
And are feverish and don't sleep well, are constipated and have symptoms of worms, mothers will find quick relief in Mother Gray's Sweet Powders for Children, the standard remedy for 25 years. They are easy to give and children like them. They cleanse the stomach, act gently on the bowels and break up colds. Relieve headaches and teething disorders. We have 10,000 testimonials. Ask your druggist and be sure to get Mother Gray's Sweet Powders for Children, 25c.

A soft word turneth aside wrath.

But there is no "bull" about this—you can save dollars by dealing at Brauer's, where All-Wool suits, tailored by Experts, can be had for $25 and $30. Our 21 years of reputation are back of these garments. Let your next suit be a Brauer-made.

See Our Displays Of Stylish Woolens. Guaranteed Fabrics.

At Brauer & Co.
—Tailors to Men Who Know—
TWO SPRING ST. STORES
345-347 and 529-527½

Dentistry That Lasts
These ROOFLESS Teeth give permanent satisfaction. They stay in place. You can eat anything and get the full flavor, the same as with natural teeth. Cannot slip or fall, because they are made in
The NEW ANCHOR WAY.
Come here in the morning and have your old teeth extracted FREE, and return home at night with a new set that fits perfectly. Extractions and Dental Surgery made painless by
NEW BOTANICAL DISCOVERY.
Operating Done Entirely by the Proprietors
FULL SET OF TEETH.....$7.50 up
GOLD FILLINGS.....$1.00 up
GOLD CROWNS, 22 CARAT.....$5.00
SILVER FILLINGS.....$1.00
Drs. Hines & Sutherland
Formerly
Anchor Painless Dentists
820 South Broadway
Opp. Hamburger's Dept. Store.
Phones: A6249; Main 1468.
Hours: 8:30 a.m. to 6 p.m.

ANSWERING THE CALL OF UNCLE SAM
Are you?
If so, you will find much of interest and much of help in the Farm and Tractor Section of the Los Angeles Sunday Times.
Notable articles on Irrigation, Poultry, Live Stock.
Tractor Farming, Horticulture, Proper Application of Farm Tools, Etc.
It will appear regularly with the Sunday Times
The Farm and Tractor Section

CHICAGO AND EAST
EVERY DAY
Through Salt Lake City
LOS ANGELES LIMITED - 1:25 P.M.
PACIFIC LIMITED - 9:00 A.M.
OVERLAND EXPRESS - 8:00 P.M.
OBSERVATION, SLEEPING AND DINING CARS
TICKETS AT 501 SOUTH SPRING STREET

AUCTION
Today at 2 P.M., the Fixtures of the
Concordia Bar
302 So. Main Street, Consisting of
Elegant Bar Fixtures and Mirrors, Cigar Case and Fixtures, Wall Cases, large and small Ice Refrigerators, 3 marble toilets and wash bowl complete. Brass railings, gas and electric fixtures, lunch counter, 3 copper sinks and trays, 2 swinging doors, big lot of linoleum, bottles and many other articles.
W. S. GRADY, The Public Auctioneer.
Phone West 2034.

Drs. Shores & Shores
STRICTLY RELIABLE SPECIALISTS
Men & Women
When you tell your troubles to a doctor, you want to know WHO HE IS, and that he is reliable and will treat you absolutely on the square. Look at Drs. Shores' record of 24 YEARS OF CONTINUOUS SUCCESS AS SPECIALISTS. Low Rates, Up-to-date Treatment, Electricity, etc. Medicines Free to Patients. Do not invite permanent invalidism by neglect. But come and see what experienced specialists can do for you and if and how you can be cured or benefited. Consultation Free.
Our Specialties: Catarrh, Deafness, Head Noises, Ozena, Asthma, Hay Fever, Consumption, Rheumatism, Eczema, Piles, Goitre, Chorea, Insomnia, Bright's Disease, Diabetes, Sciatica, Neuritis, Constipation, Lumbago, Abnormal Blood Pressure and other Chronic Diseases of the Nerves, Blood, Skin, Stomach, Bowels, Heart, Lungs, Bladder, Kidneys and Liver. Rooms 603-4-5 Lissner Bldg., 524 S. Spring St., Los Angeles, Cal. Office Hours, 9 to 5; Evenings, 7 to 8:30; Sundays, 10 to 12.

TODAY'S BEAUTY TALK.

You can enjoy a delightful shampoo with very little effort and for a very trifling cost, if you get from your druggist's a package of Canthrox and dissolve a teaspoonful in a cup of hot water. This makes a full cup of shampoo liquid—enough so it is easy to apply it to all the hair instead of just the top of the head. Your shampoo is now ready. Just pour a little at a time on the scalp and hair until both are entirely covered by the daintily perfumed preparation that thoroughly dissolves and removes every bit of dandruff, excess oil and dirt. After rinsing, the hair dries quickly with a fluffiness that makes it seem heavier than it is, and takes on a rich luster and a softness that makes arranging it a pleasure.

AUCTION
TODAY
120 West 2d St.
$18,000 saloon and restaurant fixtures of the T. J. Schmitz Co. Finest lot of goods ever sold at auction. Particulars F5927, Main 3273.
GEO. J. BLANK, Auctioneer.

REED & HAMMOND
General Auctioneers. 1053-55 So. Main St., near 11th. Oldest and largest auction house in the Southwest. Experts in every branch of auction work. Watch our ads, and attend the big sales. Cash advanced on consignments. For all information call up F3545; Broadway 2800.

Rhoades & Rhoades
Expert Live Stock Auctioneers
Ben A. Rhoades and Harold B. Rhoades. Sales conducted in all parts of California and adjoining States.
Office 1501-3-5 So. Main St., Los Angeles. Phones Main 1285—52679.

THOS. B. CLARK
General Auctioneer and Importer of Antique Furniture
MOVED TO
911-913
South Hill St.
F1907. Main 3891.

AUCTION
We buy and sell furniture, household goods, fixtures, office furniture, groceries, hardware, shoes, jewelry, machinery, ladies' and gents' furnishings, etc., etc. We advance moneys on consignments. We appraise any kind of merchandise. Business strictly confidential. J. J. SUGARMAN, 142-148 N. Spring st. F4810; Main 8114.

AUCTION
THURSDAY, 10 A.M.
All Day Auction, at Our Large Salesrooms, 1053-55 S. Main St.
REED & HAMMOND.

AUCTION
Brand new, clean and staple stock of GROCERIES.
S. W. Kohn, The Reliable Auctioneer, sells Friday, April 12th, at 10 a.m., sharp, at 2603 NORTH MAIN ST., near Daly.
FIXTURES will be sold at 1 p.m.
Cash register, computing scales, icebox, cigar and bread cases, jars, brand new shelving, counters, scoops, racks, etc.

AUCTION
Friday, 2 P.M., Fullman Restaurant, 515 W. Eighth St. 24 Vienna chairs, tables, National cash register, mirrors, cups, 14 high-back stools, 32-foot counter, linoleum, 2 refrigerators, steam table, hot plate, large gas range, awning, kitchenware, clock, large amount good dishes, plates, platters, etc.; silverware, all first-class; will be sold as a whole or in lots. No reserve; everybody come.
Auction, Saturday, 10 a.m., 6 rooms fine furniture, 412 E. 38th St. Kemp & Son, Expert Auctioneers. Office 3418 S. Main. Phones: South 1260; 24878.

AUCTION
22 Choice lots close to business center in Heil tract. Booth and Walnut Sts., Santa Ana. Saturday, April 20th, 2 P.M. Description later Santa Ana, Anaheim and Orange papers.
STROUSE & HULL, Aucrs.
M. 5274—62705.

THE WEATHER.
[Official Report.]

LOCAL OFFICE, U. S. WEATHER BUREAU, Los Angeles, April 10.—[Reported by Ford A. Carpenter, Meteorologist.] At 5 o'clock a.m. the barometer registered 29.86; at 5 p.m., 29.85. Thermometer for the corresponding hours showed 55 deg. and 66 deg. Relative humidity, 5 a.m., 94 per cent.; 5 p.m., 55 per cent. Wind, 5 a.m., northeast, velocity 5 miles; 5 p.m., southwest, velocity 8 miles. Highest temperature, 68 deg.; lowest, 53 deg. Rainfall for season, 13.43 inches; last season, 14.85 inches. Barometer reduced to sea level.

WEATHER CONDITIONS.—The West Indian low area is moving along the Atlantic coast. It caused heavy rainfall in Washington, 1.02 inches since yesterday, and a wind of thirty miles per hour is in progress. The area of high pressure continues stationary over the central portion of the United States, and 24F, freezing weather is reported this morning north of Oklahoma and Tennessee and east of Colorado and west of New York. The northwestern high area is gaining in strength, as is also the area of low pressure between it and the central area. The southeastern depression will give Los Angeles and vicinity periods of cloudiness and possibly sprinkles, but the general effect of the high area will be to cause generally fair weather during the ensuing thirty-six hours.

ORCHARD REPORTS.—Minimum and maximum temperatures from orchards reported to the Los Angeles office of the U. S. Weather Bureau yesterday were as follows:

Stations—	Max.	Min.
Mt. Wilson	71	38
Pasadena	81	44
Whittier	83	44
Redlands	80	45
Riverside	84	44
Santa Barbara	72	50
San Bernardino	87	44

LOCAL FORECAST.

For Los Angeles and vicinity: Thursday probably fair; moderate westerly winds.

STATE FORECAST.

SAN FRANCISCO, April 10.—Weather forecast; San Francisco, Oakland and vicinity and Southern California: Thursday probably fair; moderate westerly winds.

Sacramento Valley: Thursday fair; moderate westerly winds.

Santa Clara and San Joaquin valleys: Thursday probably fair; moderate northwesterly winds.

COLORADO RIVER.

YUMA (Ariz.) April 10. — [Exclusive Dispatch from the U. S. Reclamation Service.] Gauge height Colorado River, 15.2 feet.

CALIPATRIA SEEKS LOWER WATER RATE.

CALIPATRIA, April 10.—The State Railroad Commission announces that a public hearing will be held here Wednesday, May 8, upon the application of R. M. Chapman and others for a reduction of water rates. The hearing will be before Examiner Westover. The action was recently brought against the Imperial Utilities Corporation, which at once filed a petition to establish a meter service. The present base rate of $2.50 per month was fixed two years ago, and the contention of the complainants is that since 1916 the number of consumers has doubled, while the expense of supplying water has decreased through the substitution of electric power for gasoline in pumping.

Doctor Gives Recipe For Gray Hair

Well-Known New York Physician Gives Recipe for a Home-Made Gray Hair Remedy.

A. L. Paulson, M.D., who has practiced medicine in New York City for many years, gave out the following recipe for home-made gray hair remedy: "Gray, streaked or faded hair can be immediately turned black, brown or light brown, whichever shade you desire, by the following simple remedy that you can make at home:

"Merely get a small box of Orlex powder at any drug store. It costs only 25 cents and no extras to buy. Dissolve it in one ounce of water and comb it through the hair. Full directions for use come in each box.

"You need not hesitate to use Orlex, as a $100.00 gold bond comes in each box, guaranteeing the user that Orlex does not contain silver, lead, zinc, sulphur, mercury, aniline, coal-tar products or their derivatives.

"It does not rub off, is not sticky or greasy and leaves the hair fluffy. It will make a gray haired person look twenty years younger."

"TIMES" CIRCULATION FOR THE MONTH OF MARCH, 1918.

STATE OF CALIFORNIA, COUNTY OF LOS ANGELES, ss.:

Harry Chandler, President and General Manager of the Los Angeles Times, being duly sworn, declares upon his oath that the following is a true and correct record of the daily circulation of said newspaper for the month of March, 1918:

MARCH, 1918.		Copies.
March 1		70,881
March 2		76,923
March 3	(Sunday)	125,250
March 4		78,051
March 5		76,048
March 6		75,842
March 7		75,868
March 8		75,961
March 9		75,800
March 10	(Sunday)	125,000
March 11		77,451
March 12		76,275
March 13		76,504
March 14		76,876
March 15		76,270
March 16		76,074
March 17	(Sunday)	124,500
March 18		76,479
March 19		76,591
March 20		76,479
March 21		76,310
March 22		77,293
March 23		76,950
March 24	(Sunday)	127,580
March 25		78,110
March 26		78,818
March 27		79,273
March 28		78,251
March 29		78,047
March 30		78,088
March 31	(Sunday)	125,000
Average for every day of March		85,102
Sunday only, average for March		127,328
Average every-day gain over March, 1917		12,385
Average Sunday-only gain over March, 1917		15,413

HARRY CHANDLER,
President and General Manager, The Times.
Subscribed and sworn to before me this 4th day of April, 1918.
[Seal] T. L. CHAPIN,
Notary Public in and for the County of Los Angeles, State of California.

FREE EXHIBIT
Arrowhead Springs Products
Stall E-8
Grand Central Market
Free samples—Arrowhead Spring Water, Kwas and Ginger Ale
ARROWHEAD SPRINGS CO. Inc.
Phones: 27965—South 161

VITAL RECORD.

MARRIAGE LICENSES.

The following marriage licenses were issued yesterday. Name and age given.

BALLINGER—ROBERTSON, Fay W. Ballinger, 33; Verta A. Robberson, 23.

BOONE — BARRIE, Newman J. A. Booker, 30; Jessie W. Barrie, 29.

STERNE—LAFE, Walter H. Byrne, 40; Olive Lape, 37.

CROUTHLEY — WERRY, James H. Crouthley, 21; Adelaide G. Werry, 18.

EDWARDS—KENNEDY, Milburn J. Elwards, 22; Ethel M. Kennedy, 18.

HANSON — SPENCER, Raymond E. Hanson, 21; Edna G. Spencer, 21.

HARTMANN — KENARTON, Louis Hartmann, 42; Helen Kenaston, 30.

HUGHES — HENLEY, Paul R. Hughes, 23; Ruby K. Henley, 23.

JACKSON — PATTEN, Percy Jackson, 32; Helen Patten, 30.

KIMMERLE — RICKENBERG, John C. Kimmerle, 33; Clara D. Rickenberg, 32.

LEVINE — FORMER, Isidor Levine, 23; Eva D. Former, 20.

MARTINEZ — TASCANO, Dionicio Martinez, 27; Maria Tascano, 22.

McRAE—BURROUGH, Robert H. McRae, 30; Pearl Burrough, 30.

OLSEN — GILLETH, Elliott Olsen, 30; Frances Gilleth, 24.

PARROT—PIERCE, Kent K. Parrot, 30; Virginia B. Pierce, 23.

ROTH—HAAS, Sam Roth, 29; Hannah Haas, 23.

SCHNEIDER — BRICKER, John L. Schneider, 23; Catherine A. Bricker, 21.

TAYLOR — LANE, William H. Taylor, 24; Pearl Lane, 24.

VORN DAM—TAIR, Albert Vorn Dam, 32; Theron E. Tarr, 33.

WEVILL—AWALT, Richard S. Wevill, 25; Hazelle Awalt, 19.

WILCOX — BENKERT, Benjamin H. Wilcox, 29; Pearl M. Benkert, 27.

ZIMMER—SAMUELS, Philip D. Zimmer, 32; Myrtle I. Samuels, 27.

BIRTHS.

Names, sex, place and date of birth.

BURNS, Mr. and Mrs. James M. Boy, Sawtelle, Cal., April 5.

DILLING, Mr. and Mrs. Frank H. Daughter, 507 North Boyle avenue, April 3.

FORSYTH, Mr. and Mrs. Moses Boy, 542 Juanita street, April 7.

FRANK, Mr. and Mrs. John, Boy, Maternity Cottage, April 9.

GILLESPIE, Mr. and Mrs. Joseph A. Boy, Maternity Cottage, April 8.

JENSEN, Mr. and Mrs. George P. Daughter, Clara Barton Hospital, April 8.

JOHANSEN, Mr. and Mrs. Harald B. Boy, Van Nuys, Cal., April 6.

KELLEY, Mr. and Mrs. Norman H. Boy, Clara Barton Hospital, April 7.

KING, Mr. and Mrs. Joe G. Daughter, Maternity Cottage, April 8.

McCRIGIN, Mr. and Mrs. Ernest W. Daughter, Pacific Hospital, April 8.

MILLER, Mr. and Mrs. Charles, Daughter, 1584 Vernon avenue, April 7.

MORRIS, Mr. and Mrs. Arthur M. Daughter, 1206 Cahuenga avenue, April 7.

PAGE, Mr. and Mrs. Herbert M. Daughter, Methodist Hospital, April 8.

SCHWERDTFEGER, Mr. and Mrs. Alfred H. Daughter, 357 West Sixtieth street, March 30.

DIVORCE SUITS FILED.

ABRAHAM, Avalia H. against Rudolfo A.

NUNES, Charles A. against Daisy.

STACY, Della F. against John S.

OFFICIAL DEATH LIST.

Name and place of death—	Age.	Date.
ANDERSON, Emily, Los Angeles	61	April 7
BULLARD, Chandler G., Los Angeles	53	April 6
MUNDY, Hendrick, Los Angeles	47	April 6
RAMBO, Cora M., Los Angeles	38	April 6
STAFFORD, James, Los Angeles	71	April 6
WITHEY, Arthur J., Los Angeles	36	April 7

DEATHS.
With Funeral Announcements

BALL. The funeral of Mrs. Christian Ball will be held at the chapel of Bresee Brothers, 855 Figueroa, Thursday at 2 o'clock.

BURNSIDE. At her late residence, No. 1202 North Van Ness avenue, April 9, 1918, Mary Elizabeth Burnside, a native of Ohio, aged 73 years, loving mother of Mrs. E. A. Wadsworth of Grinnell, Iowa; Mrs. Edward Searle of Bloomington, Ill., and Dr. Charles Burnside, No. 1740 Taft avenue, Hollywood.

Interment, Audubon, Iowa. Utter & Bupps, directors.

CLAY. In this city, Katherine Deane Clay, loving daughter of Mr. and Mrs. W. Vernon Clay, at her home, No. 1801 south Normandie avenue and sister of John Edwin Clay.

Funeral from chapel of Ivy H. Overholtzer, Hill street at Tenth, today at 2 p.m. Friends invited.

CUSHING. In this city, April 9, Mrs. James Cushing, aged 78 years.

Funeral Thursday, April 11, 2 p.m., from the chapel of Plane Bros. & Co., No. 810 South Flower street. Interment private.

FORREST, April 10, Ernest Forrest, aged 46 years. Remains at Bresee Brothers, 855 Figueroa. Interment, Eldora, Iowa.

GOLDIE. In Los Angeles, William Goldie, beloved husband of Annie J. Goldie of Buena Park, Cal.

Funeral services Thursday afternoon at 2 o'clock from the chapel of Backs & Terry, Anaheim. Interment, Anaheim Cemetery.

HEILWIG. At her late residence, No. 517 West Forty-eighth street, April 10, 1918, Ernestia Heilwig, a native of Belgium, aged 65 years, dearly beloved wife of William J. Heilwig, loving mother of W. A. Heilwig.

Services Friday, April 12, at 8:30 a.m., from the parlors of Utter & Bupps, No. 4254 Brighton avenue; thence to Holy Cross Church for mass, commencing at 9 a.m. Interment, Calvary Cemetery.

KELLY. At the Methodist Hospital, April 9, 1918, Frank A. Kelly, beloved husband of Laura T. Kelly, father of Donald K., Walter P. Kelly, Mrs. Frank S. Thorpe and Mrs. George A. Thorpe.

Funeral from the residence, No. 836 South Westlake avenue, Thursday, April 11, at 2 o'clock p.m. Interment private. Boothe & Fitch, morticians.

McFADDEN. At Westminster, Cal., Mrs. Essie McFadden, wife of James A. McFadden.

Funeral services Friday, April 12, at 2:30 p.m., from M. E. Church at Westminster.

McNETT. The funeral services of Charles A. McNett will be held today at 3:30 p.m. from his late residence, No. 1643 West Forty-fifth street. W. A. Brown, funeral director.

MOON. At No. 223 South Bastanchs, April 9, Delilah L., beloved wife of J. C. Moon, aged 54 years.

Funeral services at East Los Angeles Baptist Church, Workman and Manitou streets, Thursday at 2 o'clock. Interment, Evergreen Cemetery. J. B. Paul Co., directors.

NEHEN. At Lankershim, Cal., April 9, 1918, Lonie Nehen, aged 29 years, beloved wife of Harry Nehen.

Funeral services from chapel of Oates, Crane & Ent, No. 1726 Highland avenue, Thursday, 2:30 p.m. Interment, Hollywood Cemetery.

This Attracts You
Do your teeth attract attention for their beauty? In either case you need a dentist. Bad teeth need fixing; perfect teeth should be kept perfect. The better dentist is—

DR. STONE
254 S. Broadway
at Third St.
Main 1035 Hours 8 to 6
DENTIST
THE NEVER HURTS

HOW FAT FOLKS MAY BECOME SLIM

BE MODERATE IN YOUR DIET, BREATHE DEEPLY. TRY OIL OF KOREIN.

Fat persons particularly those from ten to sixty persons above normal weight, will be interested to learn that they may easily reduce their weight without starvation, diet or tiresome exercise.

If you are overstout, you are daily drawing on your reserve strength and are constantly lowering your vitality by carrying this excess burden. Don't jeopardize your health or be a laughing stock any longer.

Spend as much time as you can in the open air, practice deep breathing and get from any good druggist a box of oil of korein capsules; take one after each meal and one before retiring at night. Also follow the simple directions that come with the box.

Surprising reports of weight reduction come in—even after just a few days' treatment. With proper reduction the flesh becomes firm, the skin smooth and the general health improved; in fact, work seems easier and a lighter, more bouyant feeling takes possession of the whole being. It is a fine sensation—that of looking and feeling young supple, cheerful, active, alert and magnetic.

Oil of korein is absolutely harmless and is pleasant to take.

If you want to reduce ten to sixty pounds you should give this treatment a trial. You will probably find it is just what you need. Start on the road to longer life and happiness today.

McBURNEY'S
KIDNEY and Bladder Medicine.
For Bright's Disease, brick dust deposit, bed-wetting, gravel, dropsy, diabetes and rheumatism. Send 50 cents in 2c stamps to W. F. McBurney, 2007 S. Vermont Ave., Los Angeles, Cal., for 5 days' treatment. Prepaid, $2.00, all druggists. Established 1893.

DEATHS.

With Funeral Announcements

NELSON. April 9, Mrs. [illegible] years, late of No. [illegible] wife of C. A. M. Nelson, and mother of Mrs. J. N. Wilson.

Services this afternoon at 2:30 o'clock at the Funeral Home of [illegible] Inglewood Park Cemetery.

PAGE. At his late residence, [illegible] street, Hillside Addition, April 9, [illegible] husband of Kate D. Page.

Funeral from chapel of Pierce Bros., No. 1213 South Figueroa Street, [illegible] 12, at 11 a.m.

RADFORD. At No. 1124 West [illegible] April 9, Joseph D. Radford, aged 74 years, husband of Mrs. Flora Radford, and father of Mrs. [illegible] Mrs. Agnes Cal.

Funeral services Thursday, [illegible] p.m., from the late residence. Interment at Adams. Interment, Forest Lawn.

RENS. April 9, Cornelius Rens. Funeral today at 11 a.m. from the chapel of Gentry & Chenoweth, [illegible]

SHIPMAN. At Ocean Park, [illegible] Funeral Thursday at 2 o'clock [illegible] Chamberlin & Fay, [illegible] G. A. Kirtzle & Co., [illegible]

SNYDER. At Monrovia, Cal., [illegible] May Tarrant, 22.

Funeral from Rambo's undertaking parlors, Thursday, April 11, 2:30 p.m.

VESALOVICH. April 10, 1918, [illegible] Remains at undertaking parlors of W. A. Fox.

LODGE NOTICE.

West Gate Lodge, No. [illegible] will confer the Third Degree [illegible] Figueroa street.

AUGUST WACKERHAGEN, Secretary.

Ivy H. Overholtzer.
Funeral Director.
[illegible] street at Tenth. Phone [illegible]

Garrett & Co., Funeral Directors
Established 33 years. 1237 South [illegible]

Darling's Shop.
FLORAL DESIGNS.
Artistic work. Reasonable prices. [illegible] Sixth st., bet. Silver, and Spring. F. [illegible]

RIGHT BREATHING AS ASTHMA CU[illegible]

VOCAD INSTRUCTOR EXPL[illegible] HIS METHOD OF PREVEN[illegible] OR RELIEVING AILME[illegible]

BY S. WESLEY MARSH
Blanchard Hall.

It is estimated that in Ca[illegible] alone there are at least 5000 [illegible] suffering from asthma, probably [illegible] most terrible scourge known to [illegible] man beings. The doctors [illegible] solutely failed to find a remedy [illegible] the scourge becomes worse [illegible] year. What is the reason? [illegible] put it in as few words as [illegible] I would like to put it in very [illegible] language, but even a plain [illegible] ment of facts will be strong [illegible] demnation of somebody.

Asthma is admittedly a disease [illegible] a weakness of some muscles [illegible] nected with the respiratory [illegible] In right breathing these muscles [illegible] of the thorax, diaphragm [illegible] and the upper and lower abdominal [illegible] muscles. What do the doctors [illegible] about right breathing? Absolutely [illegible] nothing. When children are [illegible] sent to school they begin [illegible] kindergarten. Or if they would [illegible] when a student first went to a medical college he would begin with [illegible] little study of his own body, [illegible] breathe, how to walk and hold the [illegible] body in a correct position, how to [illegible] avoid the diseases common to humanity. This seems to me the [illegible] dergarten of medical knowledge.

A little study of nature, for instance, how the animals breathe, [illegible] exercise keeps them healthy [illegible] and lack of exercise breeds disease. [illegible] I have met many doctors in my [illegible] life, but have never met one who [illegible] either breathed correctly himself or [illegible] could teach others to breathe correctly. The doctors seem to rely on [illegible] their scientific (?) knowledge superior to nature. Animals [illegible] perior to nature. Animals [illegible] will prevent them from [illegible] breathing, otherwise [illegible] would soon become extinct. [illegible] trusting our health to the [illegible] knowledge of the doctors and [illegible] breathe any old way and [illegible] even told of the importance of [illegible] breathing.

I now state in plain terms that [illegible] nobody who breathes correctly can [illegible] contract asthma and that the [illegible] way to combat or cure asthma is [illegible] right breathing and [illegible] muscles that have weakened and [illegible] fallen into disuse by wrong breathing. It has been proved and [illegible] also admitted by many leading [illegible] tors that asthma is caused by [illegible] muscle or muscles connected with [illegible] the respiratory organs. No one [illegible] that is in a healthy condition can [illegible] have spasms. Only right breathing [illegible] and proper exercise will make the [illegible] muscles controlling the respiratory [illegible] organs healthy and so immune from [illegible] spasms. How can the doctors cure [illegible] asthma if they don't know how to [illegible] breathe?

The doctors say you should have [illegible] an expansion of the chest of at least [illegible] two inches. This is wrong [illegible] breathing. The chest should [illegible] ways be expanded to its full capacity, hence there can be no [illegible] their expansion. No self-respecting [

The Los Angeles Times

VOL. XXXVII. THURSDAY MORNING, APRIL 11, 1918. —PART II: 8 PAGES. POPULATION By the Federal Census (1910)—319,198 By the City Directory (1917)—380,000

DEATHS.

With Funeral Announcements.

NELSON, April 9, Mrs. Ella May Nelson, aged 39 years, late of No. 1027 West Twenty-fifth street, wife of C. A. M. Nelson and mother of I. S. Wilson.
Services this afternoon at 1:30 o'clock from the Funeral Home of Wright, Callanan & Haseltine, No. 959 South Hope street, Interment Inglewood Park Cemetery.

PAGE, At his late residence, No. 737 South Lake street, Milton A. Page, aged 63 years, beloved husband of Katie D. Page.
Funeral from chapel of Pierce Bros., No. 1218 South Figueroa street, Wednesday, April 12, at 11 a.m.

RADFORD, At No. 1124 West Adams street, April 9, Joseph D. Radford, aged 60 years, beloved husband of Mrs. Flora Bivens Radford, native of Texas and father of Mrs. W. I. Hall of Acton, Cal.
Funeral services Thursday, April 11, 2 p.m., from the late residence. Interment Forest Lawn Cemetery.

REDD, April 9, Cornelius Redd.
Funeral today at 11 a.m., from the chapel of Garrett & Cormany, No. 1227 South Flower street.

SHIPMAN, At Ocean Park, Dr. Charles G. Shipman.
Funeral Thursday at 2 o'clock from Ocean Park Clubhouse, Ocean avenue. Services under auspices of G. A. Kirkstle & Co., directors.

SNYDER, At Monrovia, Cal., Charles Snyder, aged 94 years.
Funeral from Beasley's undertaking parlors, Thursday, April 11, 2:30 p.m.

VRSALOVICH, April 10, Mick Vrsalovich, Remains at parlors of W. A. Rowe.

LODGE NOTICE.

West Gate Lodge, No. 335, F. & A.M., will confer the Third Degree (work) this (Thursday) evening. Masonic Temple, Fifth and Figueroa streets.
AUGUST WACKERBARTH, Secretary.

Ivy H. Overholtzer, Funeral Director. 833 street at Tenth. F1045—Main 395.

Garrett & Co., Funeral Directors. Established 33 years. 1227 South Flower street.

Darling's Shop. FLORAL DESIGNS. Artistic work. Reasonable prices. Sixth st., bet. Silver. and Spring. F or Silver. 833.

RIGHT BREATHING AS ASTHMA CURE

VOCAL INSTRUCTOR EXPLAINS HIS METHOD OF PREVENTING OR RELIEVING AILMENT.

BY S. WESLEY MARTIN, Blanchard Hall.

It is estimated that in California alone there are at least 5000 persons suffering from asthma, probably the most terrible scourge known to human beings. The doctors have absolutely failed to find a remedy and the scourge becomes worse every year. What is the reason? I will put it in as few words as possible. I would like to put it in very strong language, but even a plain statement of facts will be strong condemnation of somebody.

Asthma is admittedly a disease of a weakness of some muscles connected with the respiratory organs. In right breathing these are the muscles of the thorax, diaphragm and the upper and lower abdominal muscles. What do the doctors know about right breathing? Absolutely nothing. When children are first sent to school they begin in the kindergarten. One would think that when a student first went to a medical colleges he would begin with a little study of his own body, how he breathe, how to walk and hold the body in a correct position, how to avoid the diseases common to humanity. This seems to me the first dergarten of medical knowledge.

A little study of nature, for instance, how the animals breathe, how exercise keeps them in health and lack of exercise breeds disease. I have met many doctors in my life, but have never met one who either breathed correctly himself or could teach others to breathe correctly. The doctors seem to lose their scientific (?) knowledge of inferior to nature. Animals' instinct will prevent them from breathing, otherwise animal life would soon become extinct. By trusting our health to the scientific knowledge of the doctors, are we to breathe any old way and are we not even told of the importance of right breathing.

I now state in plain language that nobody who breathes correctly can contract asthma and that the only way to combat or cure asthma is by right breathing and developing those muscles that have weakened or fallen into disuse by wrong breathing. It has been proved and it is also admitted by many leading doctors that asthma is caused by some muscle or muscles connected with the respiratory organs. No man that is in a healthy condition will have spasms. Only right breathing and proper exercise will make these muscles controlling the respiratory organs healthy and so immune from spasms. How can the doctors cure asthma if they don't know how to breathe?

The doctors say you should have an expansion of the chest of at least two inches. This insures right breathing. The chest should always be expanded to its fullest capacity, hence there can be no further expansion. No self-respecting monkey has an expanding and contracting chest. It follows that most of the public has depended on the doctors for protection from disease, but doctors are entirely responsible for the disease of asthma existing as it is, for all the terrible suffering it has brought to the human race.

What are the heads of medical colleges thinking about when they allow the fundamental cause of health or disease, the breathing, to be ignored, or if not ignored, at least wrongly taught. The most ignorant vocal teacher generally knows more about breathing than a doctor, and a good vocal teacher could do more for many people than a doctor with a dozen letters before his name. I am not speaking by word against the doctors for what they know or what they do. They do not need me to sound their praises.

When I am sick I go to a good doctor and he does for me what I have not the knowledge or skill to do for myself, but I should not think of going to him for asthma, throat troubles, lumbago or any nervous disease, because nearly all these diseases come from wrong breathing either directly or indirectly, and certainly nearly all the diseases common to women and which are the greatest source of income to the medical profession, came from the dropping down of the internal organs consequent on wrong breathing. However, sins of omission are just as bad as sins of commission and often more disastrous in their consequences, and for the doctors to let asthma exist as it does only simply because they have omitted to investigate the different attitudes of right and wrong breathing, is a sin against humanity and certainly a great betrayal of trust.

If we had the Chinese system of paying the doctor while well but stopping the payments when sick we should soon have a doctor we could trust agitating to have not only in every school to teach not only right breathing, but physical culture, that would not do as much harm to the weak as good to the strong.

We should have doctors studying the effects of confinement and lack of exercise on animals, the connection of their breathing, and the connection between right breathing and their long life. Possibly we might have doctors who don't know it all and who would be willing to learn by other people's experience.

Going Strong.

OVER SIX MILLIONS NOW SUBSCRIBED FOR LIBERTY LOAN HERE.

More than Fourth of City's Quota is Already Raised—Make Los Angeles Top the List, is Slogan.

Allotment Los Angeles City.	Total Subscribed To Date.	Total Still To Raise.	Days Left To Raise It.
$23,370,000	$6,103,550	$17,266,450	24

THIRTY selling teams are in the field in Los Angeles for the purpose of pushing with their utmost endeavor the securing of subscriptions to the third Liberty Loan. These teams are composed of well-known business and professional men, and their captains are men who probably have more demands upon their time, through extensive business interests, than any similar number of men in the entire city. They are giving practically all of their time to the work now in hand.

Citizens of Los Angeles should bear in mind that they can double this by giving their subscriptions to the Liberty Loan immediately. It is scarcely fair to the men who are giving their time to the campaign to require them to make several visits to the same individual is urging him to make his subscription for the aid of our boys in the war. A prompt decision as to what you are able to subscribe for should be made, and then action should follow quickly. This conserves valuable time of the captains and their workers that may be used on other "prospects."

Decide at once what your subscription will be, and today place your subscription. You gain really nothing by waiting until the last week of the campaign, but by holding off you do hinder the work of those who are giving their time and attention to the campaign. You will subscribe for Liberty Bonds eventually—DO IT NOW.

The grand total of Los Angeles subscriptions to the third Liberty Loan added to date is $6,103,550. Subscriptions for yesterday were substantial totaling $1,724,050.

Following the noon meeting of members of the Selling Committee teams a spirit of spirit and determination was a feeling of disappointment that the day's results had not reached higher figures.

"We want to put Los Angeles over the first city of its class in the United States," declared Harry Culver, chairman, and there were cries of "We'll do it!"

Rev. Senator Flint and Rev. Joseph Daugherty, pastor of the Christian Church, made stirring addresses, and there was a "pep" in the reports of the teams engaged in field work.

WIND UP THE "WACHT."

"We have to wind up the watch a little so tight that it will 'stay again," declared Rev. Mr. Flint, who spoke especially of the need inspiring patriotism by the mothers of the land, telling incidents that had come under his immediate observation. He declared that with such examples before the people of America, the man or woman who refuses to buy Liberty Bonds when able to do so should be held up to the contempt of the neighbors and of the entire community.

The reports of the preceding twenty-four hours' work, by teams, showed the following:

Team No. 1, Stoddard Jess, captain, $130,950; No. 2, R. H. Lacy, $66,250; No. 3, R. W. Burnham, $27,000; No. 4, W. J. Dodd, $46,700; No. 5, G. G. Greenwood, $134,950; No. 6, H. Jevne, $44,950; No. 7, F. E. McMullen, $43,650; No. 8, H. M. Burgwald, $13,250; No. 9, Karl Triest, $94,550; No. 10, J. M. Schneider, $119,450; No. 11, Ed R. Maier, $36,100; No. 12, L. V. Starr, $38,500; No. 13, Sylvester Weaver, $36,800; No. 14, A. G. Wells, $61,350; No. 15, H. W. O'Melveny, $135,950; No. 16, Roy Hillman, $20,400; No. 17, Leo V. Youngworth, $38,850; No. 18, R. W. Pridham, $44,250; No. 19, W. Ross Campbell, $24,450; No. 20, J. A. H. Kerr, $112,150; No. 21, A. J. Copp, Jr., $40,450; No. 22, Sollie Aronson, $35,800; No. 23, George Griffith, $115,050; No. 24, M. C. Neuner, $10,000; No. 25, Orra

(Continued on Second Page.)

H. B. Blackstone Co.
Broadway at Ninth
Home 10259 Main 7215

TEA ROOM—Fifth Floor

Why Not Have YOUR New Suit Man-Tailored TO ORDER AT H. B. Blackstone Co. PRICE $55.00

The Style Features ARE
—Distinction
—Individuality
—Exclusiveness

Distinction comes from the fact that the genius and resourcefulness of one of the best tailors in the country is cleverly stitched into every garment, so that art and beauty are shown in every line and curve.

Individuality is assured because there are fabrics enough to satisfy every individual preference.

Exclusiveness, the essential which every woman insists upon, is assured, inasmuch as every woman decides for herself the materials to be employed and the style in which it is to be made up.

The materials include cheviots, homespuns, mannish mixtures, silvertone cloths, broadcloths, gabardines, Poiret twills and serges, all the qualities of which are proof positive of the superior value we offer in women's suits man-tailored to order for $55.

SECOND FLOOR

FIRST WOODEN SHIP LAUNCHED.

Government Vessel of New Type Christened "Yehama" at Port Function.

The first wooden ship built in Southern California for the Emergency Fleet Corporation was christened the Yehama last night by Katherine Seaver, 5-year-old daughter of E. H. Seaver, president of the Fulton Shipbuilding Company. Under the white glare of hundreds of magnesia torches lighted simultaneously as she started down the ways, the launching at the harbor at 9 o'clock was most spectacular.

The vessel is the first of the Hough type built in Southern California. She is 3500 tons dead weight, 286 feet long, 46 feet beam and 27 feet moulded depth. Three other vessels of the same model are under construction at the Fulton plant, and contracts have just been awarded for two more ships. The steamers will cost nearly $300,000 cash.

WOMEN "HANG" JURY IN TRIAL OF YOUTH.

FEMININE JURY MEMBERS REFUSE TO CONVICT ALLEGED BANDIT.

Two women jurors saved Harold Spears, so-called member of a gang of boy bandits, from being convicted of the charge of having robbed Roy A. Richardson on January 19. The jury was dismissed by Judge Craig after it was announced that a disagreement had been the result of four hours of fruitless argument. Two of the five women jurors held out for acquittal and could not be shaken in their stand by the other jurors, it was related. The remaining ten jurors stood for conviction.

Richardson, accompanied by Miss Pearl Larson of No. 1627 West Thirty-ninth street, was returning after midnight from a social dance. While driving down Santa Barbara street he was held up by three young men who drove up near Gramercy street and covered the couple with revolvers.

Glen Way, self-confessed member of the gang, declared on the stand Tuesday that Miss Larson and Richardson were held up by William Dunn, Harold Denman and Richard Riley while the others, Glen Way, Spears and Charles Hadley, remained in the automobile.

Spears was visibly affected during the address of Deputy District Attorney Shelley before the jury. He took a seat by the side of an elder brother, an officer in the United States Army, and wept copiously when his name was mentioned in connection with the crime.

PLAN HAYS BANQUET.

Leader of Republican Party will be Guest at Big Affair Here Next Tuesday.

Will H. Hays, chairman of the National Republican Committee, who is due to arrive in Los Angeles Monday, will be complimented with a banquet in the Broadway Department Store cafe Tuesday evening at 6:30 o'clock. This affair will be given by the Republicans of the eight southern counties of the State.

The committee in charge of arrangements is composed of A. J. Wallace, Mrs. Frank A. Gibson, Mrs. R. W. Richardson, former Senator Frank P. Flint and Marshall Stimson. Republican organizations in all the Southern California cities have been invited to send delegates to the banquet. Reservations can be made by calling Pico 2401 or Home phone 13220.

Sudden.

WORKS DIVORCE SUIT IS ENDED.

Wife of Jurist has Attorney Move its Dismissal.

She Declines to Give Reason for Unexpected Move.

Judge Himself is Unaware of Newest Development.

A motion to dismiss the divorce suit of Mrs. Harriet W. Works against Judge Lewis R. Works, was filed in the County Clerk's office by Marshall Stimson, attorney for Mrs. Works yesterday afternoon.

Mr. Stimson declined to give any reason for the unexpected move. It is known, however, that friends of both Mrs. Works and Judge Works have anxiously sought for a reconciliation.

Mrs. Works declined last night to give her reason for asking that her suit for divorce be dismissed. She said that inasmuch as she and Judge Works had refrained from any public discussion of the matter up to now, she thought it would be wise to continue the same policy.

Judge Works expressed surprise when informed that a motion to dismiss had been filed. He stated that he was unable to guess what had caused Mrs. Works to change her mind, and declared that he was not aware of yesterday's proceedings until so informed by The Times.

The divorce complaint alleged desertion, a technical charge. Judge Works for some time has been living at the University Club. Mrs. Works occupied the family home at No. 842 South Kingsley drive. Mrs. Works has taken an active interest in club work and is prominent socially. Judge Works, who was elected to the Superior Court, is sitting temporarily on the Appellate Court bench.

In the Supreme Court yesterday another phase was staged in the contest of Mrs. Ethel Bancroft, sister of Judge Works and daughter of former United States Senator John D. Works, against her former husband, Griffing Bancroft, son of H. H. Bancroft, the historian, who is seeking custody of the couple's three children. Five different cases are involved in the action, covering various angles of the Bancrofts troubles.

According to the papers in the case, the couple agreed to separate and later agreed that a divorce should be sought by the husband. Later, when Mrs. Bancroft went to visit her parents, her husband sought and secured an interlocutory decree on the technical grounds of desertion. It is the contention of Mrs. Bancroft that prior to this action she and her husband had made an agreement giving her the custody of the little daughter, Barbara, while the husband was to have the care of the two sons. Under the decree to the husband, he was given the custody of all three children. The action in the Supreme Court is to set aside the divorce decree on the grounds of collusion.

JAPANESE ACTOR IS GOOD BOND SALESMAN.

Sessue Hayakawa, the Japanese screen actor, sold $4100 worth of Liberty Bonds from a stand in front of the Bank of Italy at Seventh and Broadway, yesterday afternoon. The bonds—eighty-two in all—were of the $50 denomination and they were disposed of in exactly thirty minutes. During the sale an officer from one of the camps delivered a patriotic address.

The first four bonds offered were bought by two English soldiers. Hayakawa commented upon the fact that a Japanese was selling American securities with an Italian bank as a background and that several sons of Great Britain were among the purchasers.

"Spirit of '76."

NAME HEARST IN TRIAL OF ROBERT GOLDSTEIN.

Attorneys Stipulate Publisher as German-American Propagandist.

WILLIAM RANDOLPH HEARST was named as a pro-German propagandist in the United States District Court yesterday, during the examination of witnesses for the defense in the prosecution of Robert Goldstein, on the charge of a violation of the Espionage Act, in the exhibition of "The Spirit of '76."

Attorney Ryckman, for the defense, sought to introduce a copy of the Los Angeles Examiner of March 31, 1917, a week before the declaration of war, containing the notice appealing to subscribers to the sheet to wire their member of Congress to oppose hostilities against Germany.

"Will the government stipulate that William Randolph Hearst is the editor and publisher of the Los Angeles Examiner?" asked Attorney Ryckman.

Assistant United States Attorney Palmer replied: "We will if the stipulation goes to the effect also that it is the same William Randolph Hearst who has been very active in the propaganda of the International German Alliance."

And it was so agreed.

The big audience of high school girls learned much about the moving-picture game during the proceedings of the afternoon, when evidence for the defense was marshaled.

They were shown the "cut-back" and the "close-up," as well as other technical matters in connection with the cinema art. And they were also informed that many of the films in the projecting machine were only thrown on the screen in order to create confusion and lead up to a climax in the presentation of the picture; that many scenes were shown, not to furnish any information, but to execute a bit of camouflage on the public who had spent their money to see the show.

This line of evidence was indicated in the testimony of John C. Cook, a cameraman, and E. W. Larsen, an operator, the latter having accompanied the picture to Chicago when it was shown in Orchestra Hall and for the benefit of Maj. Funkhouser, the censor. Both witnesses testified that the prohibited scenes were run so fast that the average spectator could not tell what they were about, but both admitted that they fully recognized the brutal scenes to which objection is made by the government. The idea in offering this testimony was to show, if possible, that although the prohibited scenes were gruesome and cruel, that spectators got such a short sight of them that they would not be able to tell intelligently what they were about.

The opinion of Judge Kavanaugh of Chicago, delivered at the time that Goldstein was trying to get a permit to show the picture in Chicago was read to the jury. It was claimed by the defense that the court in that opinion justified in a measure at least, the showing of the scenes that forms the basis of the present prosecution.

Accused Under the Espionage Act.

Federal prisoners here from Santa Barbara.

Hopkins; Mrs. Cook.

"BOYLAND'S" HEADS GIVE BOND AND ARE RELEASED.

WHEN Mrs. Mollie P. Cook of Santa Barbara who was arrested in a Federal raid on "Boyland" Monday night and charged with having violated the Espionage Act was arraigned yesterday before United States Commissioner Hammack, Mr. and Mrs. Gaylord Wilshire of Los Angeles, and Prince Hopkins, the millionaire owner of Boyland, gave a bond in the amount of $10,000, in order to liberate her from the County Jail.

The arraignment occurred yesterday and it included Rev. George H. Greenfield and Mr. and Mrs. Frederick A. K. Burkhardt of Santa Barbara, along with Mrs. Cook. Bail in each case was fixed at $10,000, upon recommendation of W. Fleet Palmer, assistant United States District Attorney. Greenfield and the Burkhardt couple were unable to secure bail and were held in the County Jail pending the preliminary examination which will be conducted on the 19th inst.

Prince Hopkins, the Santa Barbara millionaire who was arrested here Monday night, was able to produce his bond of $25,000 yesterday, and after securing his own release from the County Jail he went to the rescue of Mrs. Cook.

Having taught during 1916 at the Wilson school in Pasadena, Mrs Cook is quite well known in Southern California, and she was visited yesterday at the County Jail by quite a number of prominent people among whom were Former Councilwoman Estelle Lawton Lindsay and Mr. and Mrs. Wilshire and Mrs. Frederick Gartz of Altadena.

During the arraignment, Greenfield intimated that he wouldn't be able to attend a preliminary hearing on the 19th because he has been summoned to appear as witness in a civil suit at Elko, Nev., on the 21st. Commissioner Hammack intimated that it would be necessary to postpone the civil suit.

Mrs. Cook was nonplussed when she heard that she was charged with having violated the Espionage Act. She voiced the claim that she has never read the books entitled "More Prussian Than Prussia," and "The Ethics of Murder," the circulation of which forms the basis for the complaints against the defendants. She stated that the Burkhardts have had nothing to do with the Boyland school, but that Mr. Burkhardt is an unnaturalized alien enemy.

According to what she told Commissioner Hammack, Mrs. Cook is a daughter of Dr. James Russell Price of Hyde Park, Chicago. Her mother is president of the Red Cross Society at Englewood, a Chicago suburb. Mrs. Cook says she has been business manager and teacher of gymnastics at Boyland since it was opened last September. Twenty-four youths ranging from 3 to 8 years of age have been under her direction.

"I used to be a Socialist," she says, "but am so no more. I have not paid my dues for three years. When in Chicago I spent much time addressing public meetings, and was greatly interested in the cause of equal suffrage."

Fatal Mistake.

KEARNY OFFICER TAKES WRONG MEDICINE, DIES.

CAMP KEARNY, April 10.—Mistaking bichloride of mercury tablets in some manner for calomel, Capt. Hugh T. Moore of the Base Hospital staff died from poisoning today. The tablets were taken several days ago by Capt. Moore and every effort was made to save his life to no avail.

This is the second instance of a medical officer mistaking the label on a bottle in taking medicine personally. A captain of the One Hundred and Fifty-ninth mistook bichloride of mercury tablets for aspirin several months ago. He was seriously ill for several days, but recovered.

Capt. Moore has been living at the Sandford Hotel in San Diego, where Mrs. Sabina Moore, the widow, now lives. He came from a city in Tennessee.

GRIZZLIES ON A HIKE.

To double quick time and a lively melody, the second battalion of the "Grizzlies" marched out of camp today as the first stage of a three-day trip into Poway Valley. As evidence of their staying powers, the men reached their destination, about ten miles away, by noon. The double time served as a limbering-up exercise for the men, who indicated that they were ready to trot anywhere in the direction of a force of Huns.

Maj. Stewart Edward White who has records for hikes in Africa, led the battalion on a horse over the hills. Battery C was led by Capt. Boyd and Battery D by Lieut. Bergevin.

The hike is preliminary to the "toughening" process for the Sixty-fifth Artillery Brigade.

Bloody.

TWO SHOT IN PATRIOTIC BATTLE AT LA HABRA.

Volleys of Bullets Answer Demand of Citizens for Salute of the Flag by a Wealthy Eccentric.

A PATRIOTIC demonstration at La Habra last night ended in a general gun battle in which two men were shot, one probably fatally. The shooting occurred on the main street of the town and at the Western Hotel and, according to the officers, was the result of a demand by citizens of the place that W. ("Walking") Elliott should salute the American flag and buy Liberty Bonds. Elliott, an eccentric character of 55, reputed to be wealthy, was shot twice by Constable H. Ashley after he had barricaded himself in a hotel room and was firing on the crowd. One victim of his gun, according to witnesses, was Eugene Young, 40, a blacksmith, who is said to have led the demand upon Elliott.

Young was removed to the Anaheim Sanatorium. He is suffering from a shattered spine and the physicians who examined him upon his arrival at the hospital believe that he will die. The bullet went through Young's chest and broke the backbone, half-paralyzing him.

After shooting Young, Elliott barricaded himself in his room at the hotel and stood off a big crowd of citizens with fusillades through the door and from the windows until Constable Ashley arrived. The constable demanded that Elliott surrender. Elliott replied with two bullets, both of which missed their mark. The constable returned the fire, two bullets taking effect, one lodging in the left cheek and the other passing through the man's chest.

Under-Sheriff J. H. Iman and County Motorcycle Officer Carr of Santa Ana arrived upon the scene shortly after. They loaded Elliott into the Sheriff's automobile and took him to the County Hospital at Garden Grove, where surgeons expressed the belief that he will recover.

Elliott is an eccentric character, noted for his ability as a pedestrian. He is single and said to be quite rich. It is alleged that he has been uttering pro-German remarks of late and that the people of La Habra decided to test his patriotism last night by calling upon him to salute the United States flag and buy Liberty Bonds.

DISMISSES CHARGE.

Characterizing the case as a family row and one in which the courts should not interfere Justice Forbes yesterday dismissed the charge of abduction against Edward Walker. Walker is alleged to have forcibly removed his wife, Beatrice Walker, by automobile from a ranch near Santa Barbara, to the home of his father at Shelter Nook, near Glendora.

One of Coast's Largest.

GREAT DRY DOCK WILL BE BUILT HERE AT ONCE.

Shipping Board Head Approves Recommendation for Contract.

[BY DIRECT WIRE—EXCLUSIVE DISPATCH.]

WASHINGTON BUREAU OF THE TIMES, April 10. — Gen. Manager Piez of the Shipping Board this afternoon approved the recommendation that the Los Angeles Shipbuilding and Dry Dock Company be given a contract to build a great dry dock at Los Angeles at once.

This brings to a successful close the long effort of President Fred Baker and General Manager Napthaly of the shipbuilding company to secure this great and necessary auxiliary to the ambitious shipbuilding present and future of Los Angeles. The new dock, which will be one of the largest on the west coast, will have a length over all of 540 feet and a maximum width inside of eighty-four feet. It will cost between $1,250,000 and $1,500,000 and will accommodate any ship now in the trade on the west coast and any that will likely be for some time to come.

In the securing of this dry dock, Los Angeles becomes an even greater port than ever and its future as a large center not only for the building of ships, but for the repairing and rebuilding of ships is assured.

With the enviable reputation made by all the Los Angeles yards and the addition of this dock, Los Angeles will be an assured factor in the shipping of the Pacific and all the more so after the resumption of trade through the canal following the close of the war.

Piano Bargains

Exceptional Values Low Prices Easy Terms

$275 Autopiano Player Piano (Used)

$195 Hobart M. Cable Upright Piano (Used)

An unusually fine stock of used pianos, fully guaranteed, and offered at attractive prices.

Player Pianos

Apollo, walnut case, used	$300
Stuyvesant, mahogany, used	375
H. P. Nelson, mahogany, used	275
Farrand-Cecilian, mahogany, used	425
R. S. Howard, mahogany, used	485
Ellington, walnut, used	325

Upright Pianos

Hazelton, walnut, used	$190
Knabe, oak case, used	265
Haines, mahogany case, used	325
Singer, mahogany case, used	195
Everett, walnut, used	225
R. S. Howard, Grand, mahogany, used	500

Our Guarantee Protects You

FRANK J. HART SOUTHERN CALIFORNIA MUSIC COMPANY

332-334 SOUTH BROADWAY, LOS ANGELES.

Fourth of Our Loan Quota Now Subscribed.

Patriots All.

BONDS GO LIKE HOT CAKES IN DEPARTMENT STORES.

Employees in Nine Establishments Buy Quarter Million's Worth.

IN RESPONSE to the country's call for the third Liberty Loan, department store employees of nine big Los Angeles establishments have already subscribed nearly $250,000 to the nation's cause. The establishments are the Broadway Department Store, Blackstone's, Bullock's, Coulter's, Hamburger's, the Fifth Street Store, Jacoby's, Myer Siegel, J. W. Robinson Company and the Ville de Paris. The figures given for the first few days of the drive are expected to be greatly exceeded by the time the loan campaign reaches its conclusion. In every case the subscription is that made by the employees alone.

The Broadway Department Store employees, 1200 in number, since Saturday have bought bonds exceeding $81,000. W. H. B. Kilner, manager of the store, said that the spirit of his workers has at all times been beyond praise. Concerning the method employed in raising the bond subscription, he said that a special meeting of eighty buyers, assistants and floor managers was called last Thursday and addressed by Mr. Letts, himself and others.

Immediately afterwards subscriptions were solicited and bonds to the amount of $31,000 were purchased by the eighty persons gathered at the meeting. Later, a grouping of the employees of the store was effected and a meeting was called of the entire force on the pay roll for Saturday morning at 8:30.

TAKE QUICK ACTION.

Four-minute men were present, among them Leslie Henry, representative of the Federal Reserve Bank, who spoke of the necessity of the bond issue. As a result of the meeting $50,000 worth of bonds have been purchased to date and there is a still greater amount expected before the conclusion of the drive.

Men and women of Hamburger's have swelled their subscription fund to $46,500 in the four days of the campaign. Will C. Heffelfinger, chairman of the store's Liberty Loan Committee, said yesterday:

"There has been quite a difference in the attitude toward this third loan than to the previous ones. In no case has there been arguing or hesitancy. Every one of the 1400 employees has taken a bond."

D. A. Hamburger, speaking at a specially called meeting of his employees during the first days of the drive, said to 600 of his hearers, "There isn't a person within sound of my voice who cannot subscribe to a Liberty Bond. Each should stint himself and pinch himself to do his bit." The Hamburger store organization for the Liberty Loan drive has just been finally completed.

ALL FOR THE BONDS.

Employees of the J. W. Robinson company's store at Seventh street and Grand avenue have to date raised $42,900. According to John B. Parker, superintendent of the store, 667 employees have bought bonds, nearly the entire pay roll being the government's supporters. The third loan has amounted to more than treble the amount subscribed to the first and second.

Jacoby's employees, credited with $25,000 in bonds, are organized in a unique way. The department managers are in charge of their regular salespeople, and it it through them that subscriptions are taken Every employee of this store is accounted for, and only three out of the 350 have refused to buy the government paper.

According to J. M. Kemp, sales manager, in charge of the campaign for the store, every employee who can afford it is expected to purchase a bond. "We want no pro-German people in our employ," he stated yesterday. "Our employees' jobs depend on the bonds they buy. The store carries the bond for them and they are given the privilege of paying for it on the instalment plan." In addition, each week a raffle of a $50 bond is held, tickets of which are 25 cents. The same is being done in respect to War Savings Stamps.

IN MANY CAMPAIGNS.

Under the direction of C. F. Allen, employees of the Coulter Dry Goods Company have purchased $5000 of Third Loan bonds. Campaigns are carried on every Tuesday, pay day at the store, and employees are urged to co-operate with the government. All names and subscriptions are entered in a book, which shows that the force to date has contributed largely to both former bond issues. Thrift Stamp campaigns, and those of the Y.M.C.A., Y.M.I., Red Cross and Red Star. Checking of the employees is done every two months. The amount of bonds of the First and Second Loan purchased by the 275 Coulter employees totaled $8000.

Every employee of Myer Siegel is required to attend the monthly meetings of the Liberty Loan Association of the store. During the present drive these are held daily. To date, the 150 employees of the store have purchased $3000 in bonds, which amount is swelling steadily. In the First Loan, $7000 worth were purchased, followed by $8000 in the Second. Myer Siegel is a member of one of the teams of the Los Angeles Liberty Loan Campaign Committee, of which Harry M. Haldeman is chairman.

ALL "COME THROUGH."

"Everybody is coming through that can afford to buy bonds," stated C. H. Cooper, treasurer of the Ville de Paris, employees of which are enrolled for over $4000 in bonds. The store carries the employees' bonds, and purchases are made through the medium of the business office of the establishment, payments being made at the rate of 10 per cent. per month. Up to the present time, Third Loan purchases of the Ville employees have exceeded those of the combined first and second loan by several hundred dollars.

Statistics concerning the final organization of the employees of the Fifth-street Store, Blackstone's, and Bullock's have not yet been completed, although the Liberty Loan managers of each store have spoken of the willingness of the employees to invest in government enterprise.

In nearly every Los Angeles mart the employees are purchasing bonds through their employers, making weekly payments.

LEADERS OF LIBERTY LOAN OPTIMISTIC.

COUNTY LOAN CHAIRMEN ARE CONFIDENT OF MAKING GOOD SHOWING.

Following are telegrams received yesterday by W. B. Hunnewell, director of county organization for the Liberty Loan:

Chairman Kendall of San Bernardino county wires:

"We will do our best to meet the expectation of the Southern California committee."

Chairman King of Imperial county wires:

"Everybody anxious in Imperial county to do their best. Anticipate heavy subscriptions daily. We are going after first place in California."

Chairman Wangenheim of San Diego wires:

"Count on San Diego to do her part in going over the top by Saturday, April 13."

Chairman Bisby of Orange county wires:

"Count on Orange to limit. Will be over the top with quota before April 13."

Chairman Lincoln of Santa Barbara county wires:

"Everything looks great for Santa Barbara. Coming through with a big oversubscription."

Chairman Donion of Ventura county telephones:

"Ventura county will not start until April 15, but will go over the top in three days. Organized to reach every man and woman in that time."

VIGILANTES ON THE TRAIL.

Complaints by Liberty Loan Selling Teams are Being Investigated.

The Vigilance Committee, of which Capt. J. D. Fredericks is chairman, is investigating certain complaints that have been turned into them by Liberty Loan selling teams. It is requested by Capt. Fredericks that complaints state explicitly the experiences of the solicitor in interviewing persons who refused to buy bonds, and that a detailed account be given of the conversation where disloyal or offensive sentiments are expressed.

It is the aim of every man on the selling teams to sell every person he has on his list as many bonds as the person is able to buy. This buying is not charity, but it is an opportunity to loan the government in its time of necessity a small bit of what it has enabled each to make in his daily life under its protection.

For the Liberty Loan.

At the top is a picture of the big loan booth opened by Paul Shoup in the lobby of the Pacific Electric Building for the convenience of travelers. Miss Marion Vosper is in charge. Note the eagle. Below is a small reproduction of the gallows on which The Times editorial staff hung the Kaiser yesterday afternoon.

KAISER HANGED HIGH.

Upper End of Gallows Marks Over Six Thousand for Bonds by "Times" Editorial Staff.

The Kaiser was officially hanged on the gallows by The Times editorial staff at 5 o'clock yesterday afternoon, while cheers resounded for America and the Allies.

The editorial staff enthusiastically participated in this hanging, and when the figure of the Kaiser was hoisted, the upper end of the rope marked $6250 as subscribed to date by the members of the editorial rooms for the third Liberty Loan.

This staff has participated in each of the Liberty Loans, its record for the second one being $5100; but it has exceeded this mark by $1150 on the fourth day of the present campaign.

The background for the gallows from which the Kaiser swung had the wording: "Help Hang the Kaiser by Getting Under the Third Liberty Loan." The gallows and background and the Kaiser who dangled from the hangman's rope were the work of Artist E. W. Gale.

Reliable Investment

This Association has established a reputation for reliability, which extends back over 29 years. In all this time, under all sorts of circumstances, it has never failed to meet every demand promptly when due. Invest in our 5% Certificates—you can rely on their safety.

Issued in multiples of $100. Write for complete information.

State Mutual
Building & Loan Association
722 SOUTH SPRING ST.

To Get.

TWENTY-FOUR DAYS LEFT FOR SEVENTEEN MILLION.

Teams More than Keep up the Needed Average Daily Pace.

(Continued from First Page.)

E. Monnette, $147,150; No. 26, W. W. Widenham, $2250; No. 27, (Japanese team, not reporting;) No. 28, Harry Chandler, $63,200; No. 29, L. S. Rounsavelle, $9600; No. 30, C. C. C. Tatum, $22,050.

The largest subscription reported at the meeting yesterday was by Team No. 25, and was for $147,150. Division No. 3, headed by Stoddard Jess, won the championship honor for the highest division total, its reports reaching $642,150. Division No. 2, in charge of H. W. O'Melveny, reported $584,150, and Division No. 1, headed by A. G. Wells, made a report of $497,350.

Robert Harron heads the drive at the moving-picture studios in Southern California. The record of subscriptions at these concerns for the Liberty Bonds to date is $200,000, exclusive of the subscriptions of William S. Hart for $200,000; Mary Pickford, for $100,000, and Charlie Chaplin for $50,000.

BROTHERHOOD BUYING.

The Fraternal Brotherhood has subscribed for $100,000 of the Liberty Bonds in the present campaign, and previous to this drive it had purchased $86,000 worth of government securities. It is expected that the individual subscriptions of members of this fraternity will reach at least $50,000. One of the local lodges has subscribed from its reserve fund for $2500 worth of the bonds.

AT THE HARBOR.

At noon today the first of the series of meetings for the big industrial plants will be held at the Los Angeles Shipbuilding and Dry Dock Company's yards. Leslie B. Henry and Luther Brown will be the speakers, and the Shipbuilders' Band will play patriotic music.

Club and society meetings and gatherings of practically all kinds are being utilized for the pressing home of the duty of Los Angeles citizens to subscribe immediately for Liberty Bonds. At a business meeting of the Y.W.C.A. boards, at the home of Mrs. C. M. Woods, No. 957 Arapahoe street, yesterday afternoon, Motley H. Flint made a stirring appeal for the bonds.

P. E. BOOTH.

The Pacific Electric Railway yesterday opened an office in the center of the large waitingroom at Sixth and Main streets for the purpose of giving full information about Liberty Bonds and taking subscriptions. The purpose is to save the time of busy people who might not have opportunity to see their home committees or go to their home banks. Miss Hazel Vosper, the young woman in charge, is thoroughly qualified to explain all details as to subscriptions and is authorized to accept payments thereon.

The subscriptions will be credited as a subscriber directs, and any committee notified which the subscriber desires notified. Checks will be accepted on any bank in Southern California and the subscription addressed to any bank in Southern California that the subscriber may desire, a record being kept at the same time of the town or committee to which credit is to be given. Two hundred and sixty-eight men of the Pacific Electric organization are now at the front. Reference to them is made in the couplet at the top of the booth:

"Two hundred and sixty-eight Pacific Electric boys are fighting for you;
Buy Liberty Bonds and see them through."

The booth is tastefully adorned with national flags, and in the center a triumphant eagle, nine feet from tip to tip, is perched upon the globe. A hundred thousand travelers pass through this station every day and it is believed that this booth will enable many of them to get information about Liberty Bonds with the least inconvenience to themselves, and also offers a convenient place at which to make subscriptions.

Sixty city employees at the Chatsworth Reservoir yesterday subscribed for $40,000 worth of Liberty Bonds, according to Mayor Woodman, who returned from the place yesterday afternoon.

"One of the most striking displays of patriotism I ever saw," said Mayor Woodman, "was the manner in which these employees crowded up to make subscriptions for their bonds. Foreman John Frey gave a check for $1000 for his bonds. Those boys are all American.

A squad of moving-picture actresses, in khaki uniforms, will make automobile tours of the city to aid the Liberty Bond campaign. The plan was originated by Miss Bessie Barriscale, and she has secured the co-operation of many of the women who figure in the moving pictures.

SOME LARGE SUBSCRIPTIONS.

Among the subscriptions received by the Red Cross organization and the banks were those of the Southern California Edison Company and employees, for $150,000, and the Fraternal Brotherhood for $100,000. Subscriptions of $50,000 each were received from the United Eastern Milling Company, Fullerton Oil Company, California Savings and Commercial Bank, Peerless Oil Company and John Smith.

Chairman G. G. Greenwood of the Hollywood team reported subscriptions for $80,000 of third Liberty Loan Bonds from William Fox. Mr. Fox Parnam leaves for a speaking tour of the Pacific Coast for the third Liberty Loan Bonds in a few days at the request of the government. This is entirely at his own expense.

There were $40,000 subscriptions from the Union Oil Company of Los Angeles and the New York Life Insurance Company, a $35,000 subscription from the J. W. Robinson Company, and $30,000 from R. L. Graves.

The $25,000 subscriptions were from Bordwell & Judah and the Los Angeles Soap Company, and there were $20,000 subscriptions from the Italian Vineyard Company, Capital Milling Company, Lacy Manufacturing Company and Bishop and Company.

Subscriptions for $15,000 were received from the Inter-Insurance Exchange of Auto Club of Southern California, F. H. Kemp, Belridge Oil Company, Occidental Life Insurance Company and C. C. Richter, and there was a $11,000 subscription from the Los Angeles Shipbuilding and Drydock Company.

Subscribers for $10,000 each were: W. D. Clune, E. A. Montgomery, E. W. Britt, F. A. Keith, Leach Motor Car Co., J. W. Jump, William H. Burnham, Pacific Wire Rope Co., Wood Manufacturing Co., Ella Gaffney Bowen, Liberty Loan Subscriber, Charles Wier, Newmark Bros., Miriam A. Clark, W. Valentine, John K. Plater, F. F. Stetson, Alguma Lumber Co., Fay Securities Co., Fay Fruit Co., E. P. Fay, J. M. Elliott, O. W. Perkins, J. C. Rives, J. S. Torrance, M. S. Heilman, S. Bronstein Co., California Delta Farms, T. A. O'Donnell, Stewart-Dawes Co., F. K. Rehart, S. F. Zember, A. W. Rhodes, Leon Garnier.

Other subscriptions included: A. C. Overall, $9000; S. M. Bernard Company, $8500; J. A. H. Kerr, $8000; B. F. Coulter, $7500; J. W. Leavitt & Co., employees, $7000; Howard J. Mills, $6000; M. H. Whittier, $7000; L. B. Rosebery, T. G. Hall and John Grimm, $6000 each; F. Bryson, $5700.

Subscriptions for $5000 each were made by William Kelley, A. B. Taylor, W. H. Russell, John J. Hawkins, Gus Bauer, E. Wall, Mary A. Wight, Charles L. Pinaer, D. W. Pierce, J. C. Ferres, J. C. Drake, A. G. Wells, George S. Patton, J. W. Wachter, Manley E. Spinks, C. Phillbin, Newmaker Company, F. H. O'Neil, Alice W. Coulter, E. D. Roberts, Stoddard Jess, Smith-South-Baker Company, H. W. Little, G. M. Martin, H. H. Smoot, E. W. Moore, D. K. Dickinson, Morris Spier, Razi Steinlein, Clarence Barsch, Jeanette Barsch, Midway Gasoline Company, Charles B. Hadley, White Auto Company, Cook-McFarland Company, Harris & Co., Ray Kleinberger, E. W. Mueller, H. M. Haldeman, Arthur W. Brown, S. A. Gulberson, Hondo Oil Company, Taylor Company, John Matthews, Virginia Taylor, J. F. Boyer, Los Angeles Investment Company, Ed J. Carter, Joe E. Loist, R. B. Atwell, Brock & Co., W. E. Dunn, R. P. Hollings, F. E. Andrews, Pico Oil Company, C. H. Cutts, J. W. Leavitt Company, J. R. Shirref, Gates Hotel, Barber & Ertis, F. L. Patton, C. D. Clark and Ascot Oil Company.

LOAN DEMONSTRATION.

Exhibition Drills by Soldiers of Fort MacArthur and Patriotic Music at Hollywood Affair.

A great Liberty Bond demonstration will occur in Hollywood Saturday, with a parade at 2 o'clock, forming on Vine street, south of Hollywood boulevard, and marching on the boulevard to the High School grounds. In the parade will be 800 soldiers and sailors from Fort MacArthur. There exhibition drills and other features will be given, and Dr. John Willis Baer will speak. The musical programme will include several numbers by Mme. Ellen Beach Yaw.

Among the features of the parade will be the Joan of Arc Club, headed by Joan of Arc in full armor and white uniform. The Hollywood High School cadet battalion and band and the Lasky Home Guard will be in line, and four bands will present patriotic music.

JEWELRY STOLEN.

Solomon Meas reported to the police yesterday that burglars had broken into his store at No. 326 Sunset boulevard early yesterday morning and taken $600 in jewelry, and clothes. Entrance was gained by breaking the front window with a stone. The list of goods stolen consisted of thirty-two watches, silk shirts, shoes, hose and nine suits of clothes.

Alum Water for Gray Hair

Restores natural color in all shades, except black. Dissolve some ovelo powder in water, moisten the hair with the solution and, while damp, rinse the hair in alum water, then in plain water, then dry the hair. It acts like magic. The hair will stay natural in color, fluffy, glossy, clean and odorless, with a clean scalp. Ovelo powder solution is strictly harmless—a child can drink it. Ask your druggist for one bottle of ovelo powder, with directions.

Diamonds WANTED

FULL CASH VALUE PAID FOR YOURS
J. C. Fergusson F3516
200-7 HAAS BLDG.—Cor. 7th & Bdwy.

Itching Rashes —Soothed— With Cuticura

Soap 25c. Ointment 25 and 50c.

INDESTRUCTO TRUNKS
Are Guaranteed For Five Years
INDESTRUCTO

20,000 ROSES

Will Be Sold and Delivered Immediately at Less than Cost of Production

Rose Sales have been enormous heretofore, but This is the Only Real Rose Sale Ever Put On. We have the stock on hand and the season is drawing to a close. Hence, This is Your Real Opportunity to become a genuine Rose-grower with Roses galore. The Roses—The Best Nature Ever Produced,—at a Cost Within the Reach of Every Renter. You have known us for twenty years or more; realize that no better stock is produced and that we have never been found wanting. When we offer you a fifty or seventy-five cent rose for ten cents, you are absolutely sure of getting precisely what we offer. No second size, cheap stock; first grade, prime. We still have approximately 200 Varieties in stock, made up almost wholly of the very finest varieties, including such rare and high-priced sorts as

LIBERTY BEAUTY (Hoosier Beauty), HADLEY, HERZOG, MARIE ANTOINETTE, WILLOWMERE, AARON WARD, SUNBURST, EDW. MAWLEY, RUSSELL, SHAWYER, HARRY KIRK, ULRICH BRUNNER, MABEL DREW, PRIMROSE,

—all go in at the price here named. We naturally cannot allow a buyer to buy and plant a young farm all of the high-priced sorts on a speculative basis. This sale is intended to benefit the home owner and lover of good roses and give him the choicest Rose Garden obtainable at a nominal cost. We depend upon the buyer to make a fair selection of varieties. If you wish good roses we more than likely will be able to supply just what you wish for, and in the event of being out of any variety called for, will undoubtedly be able to give you fully as good or better than original called for.

NOTE: We are Selling You Roses to be put up at our Nurseries and to be Delivered to Your Home, your order to be Telephoned To Us; thus, by our Avoiding Enormous Store Rent and city, and a saving of much time in perhaps talking ten minutes to effect a sale of half a dozen roses, We Are Able to Furnish the Roses to You For at Least Half the Price Otherwise. This Gain is Yours. Remember, this is ample time for planting, so long as the Roses to Be Planted Are in Perfect Condition for Planting—and our stock is still in perfect condition. Name the varieties you wish for. We shall use the right in case we cannot fill order complete as asked for, to supply something in our estimation equally good. Bear in mind we have 200 varieties in stock.

PRICES:

100 Roses for $10.00;

50 Roses for $5.10; 12 Roses for $1.50;
24 Roses for $2.60; 6 Roses for $1.

No order filled for less than six roses unless regular price. Delivered to your home, either by messenger, express or parcels post, at our option, anywhere in Los Angeles City Limits. Delivered Elsewhere add to your remittance for transportation three cents per plant. Invariably cash with order.

Be Sure You Plant Liberally of Liberty Beauty—the Glorious Crimson Red. You Will Never Get Real Roses at These Prices Again—we guarantee never from ourselves.

California Rose Co
P. O. Box 1933, Los Angeles
Packing House, San Bernardino Blvd., at Wilson Ave.

Away With Your Sprays and Inhalers If You Want to be Rid of Catarrh

Deep-Seated Disease That Cannot Be Reached by Local Treatment.

When you hawk and spit until you almost strangle in an effort to get your breath, because your air-passages are all choked up with Catarrh, and your condition grows worse from day to day, you are about ready to realize that Catarrh is by no means a simple ailment.

If you have had the disease for any length of time, you have doubtless used enough treatment to convince you that you will not be able to find any lasting relief from the remedies that are so generally relied upon. Others who have been afflicted with Catarrh, have used atomizers and sprays, ointments, salves, jellies and other local applications by the wholesale, without making the slightest progress toward a cure.

You are doomed to the same disappointment, if you rely upon the same misdirected methods of treating this disease, for Catarrh is too stubborn and deep-seated to be reached by medicated applications which are applied only to the surface.

Why not save yourself the expense and the delay of getting on the right road, by discarding entirely all these plans of treatment which others have found to be absolutely without merit? Not only is Catarrh a source of suffering to yourself, and annoying and repulsive to those about you, but it is a disease that is not to be considered lightly, for if it is not checked the lungs sometimes become affected, and everyone knows how serious that is.

Catarrh is caused by millions of tiny disease germs that infest the blood. When they attack the delicate membranes and air passages of the nose and throat, you can never get rid of them by sprays and atomizers. They must be thoroughly routed from the blood. That is why S. S. S. is used so successfully in treating Catarrh. This remedy is so thorough in cleansing the blood that it routs out every germ of Catarrh or other disease.

S. S. S. goes right down to the source of the disease, and if you will begin its use today, you will find yourself at last on the right treatment. Go to your drug store and get a bottle today, and if you want any special advice regarding your case, you can obtain same without charge by writing to Medical Director, Swift Specific Co., 81 Swift Laboratory, Atlanta, Ga.

WAIT SELLS-FLOTO CIRCUS
The Biggest Ever, will be in Los Angeles, May 2, 3 and 4. Monster Street Parade, 11 a.m., May 2.

Emphasized.

NECESSITY FOR BOND DISTRIBUTION SHOWN.

R. H. MOULTON, manager of the Liberty Loan campaign, makes the following announcement this morning:

"Remember that we want 500,000 subscriptions for the third Liberty Loan in Southern California. Distribution of Liberty Loan Bonds is the important thing today. A county or city may win a first honor flag, but it is not considered a success unless the bonds have been given good distribution and the government can be assured that the people will hold them. Each community has been instructed that work must not stop when they go over the top, but that it is the time when all efforts should be redoubled to pile up as big and heavy an oversubscription as possible. In San Joaquin county the chairman reports that a card has been made out for every man and woman who owns property in that community, with the subscription that they are supposed to make. The workers in Los Angeles have been instructed to report to the Vigilance Committee every name of persons who refuse to buy a third Liberty Loan Bond."

In One Day.

WOMEN ADD HUNDRED THOUSAND TO TOTAL.

THE women workers for the Liberty Loan drive reported a total of more than $100,000 as the result of yesterday's campaign in Los Angeles, this sum, however, representing only an incomplete return of the bonds sold. Of this amount, $1000 was turned in by the Patriotic Mothers of Sons in Service, who have opened headquarters at No. 947 South Broadway. Mrs. Samuel B. Thomas of the Alexandria Hotel Committee reported $10,000 from bonds sold yesterday, and Mrs. A. H. Overacker, chairman of the Westminister Hotel Committee, reported $500.

From Beverly Hills yesterday's report aggregated $25,100 as the result of the women's work there. Covina, under the chairmanship of Mrs. J. S. Mathews, turned in $8300; Glendale, with Mrs. Mattison B. Jones, $7950, and Long Beach, Mrs. J. A. Rominger, chairman, reported $55,560 from Tuesday's sales, this bringing the women's record for that city up to more than $100,000 for their two days' work. Willowbrook yesterday reported $150.

Reports from the sale of bonds by the women precinct workers for the Women's Liberty Loan Committee show a gratifying total. In most part these sales are for $50 bonds, the aggregate representing a large number of buyers.

Precinct 396, Mrs. F. M. La Grange, chairman, yesterday recorded sales of $2850; precinct 739, Mrs. Charles Oden, chairman, turned in $700; precinct 516, Mrs. Minnie Gibson, $1900; precinct 729, Mrs. Harriet Myers, reported $1100.

Among the women's organizations the reports for yesterday included: South Gate Eastern Star, $2650; South Side Ebell, $450; Country Club Heights Red Cross Auxiliary, $350; West Side Ebell, $500; Pythian Sisters, $200.

Other reports of the day included the Cliff Dwellers' Association, $500; British Red Cross, $500 and $850 subscribed in the Women's Liberty Loan headquarters, room 12, City Hall, by the young women who are busily engaged in the campaign work there.

Added to the grand total for yesterday's bond sales accredited to the women will be a goodly sum garnered by the Gertrude Hoffman girls, who through the courtesy of W. H. Cline of the Orpheum sold bonds in a number of the city's popular cafes, at the Maison Marcel at noon, at the Victor Hugo in the afternoon, and last evening at Levy's Cafe.

At the Liberty Bond dinner-dance at the Los Angeles Athletic Club last night Mrs. Charles Sumner Kent, assisted by a bevy of attractive young girls, added a handsome quota to the Wednesday total.

SAVE — THE PROFIT SHARERS — SAVE

SAVE AND SAVE
SAVE WHEREVER YOU CAN!
The more you save the more you'll have to buy LIBERTY BONDS.
SAVE ON YOUR SUIT
Handsome Spring Models now ready.
The best in ready-to-wear.
Pay $17 instead of $20
Pay $23 instead of $25
Pay $27 instead of $30
Pay $37 instead of $40
Special Models for all builds of men.

ASK TO SEE OUR LIBERTY MODEL

SAVE ON SHIRTS
For $1.25 Values Pay. 95c
For $1.50 Values Pay. $1.35
For $2.00 Values Pay. $1.85
For $2.50 Values Pay. $2.35
$5.00 Silk Shirts at. $3.50
OPEN TILL 10 P.M. SATURDAY

Scott Bros
CLOTHING HATTERY FURNISHINGS
425-427 So. Spring St.

SAVE ON HATS
Stylish Fedoras in green, brown and tones, latest styles just in from New York. At Profit Prices.
OPEN TILL 10 P.M. SATURDAY

Life's Gentler Side—Society, Music, Song and the Dance—At the Play-houses.

00 ROSES

Sold and Delivered Immediately at Less than Cost of Production.

Rose Sales have been made heretofore, but This is the Only Real Rose Sale Ever Put On. We have the stock on hand and the season is drawing to a close. Hence, This is Your Real Opportunity to become a genuine Rosarian—with Roses galore.—Real Roses—The Best Nature Has Cost Within the Reach of Even the known us for twenty years or more and stock is produced and that we have never When we offer you a fifty or seventy- cents, you are absolutely sure of getting fer. No second size, cheap stock; all We still have approximately 200 Vari- almost wholly of the very finest varie- re-and high-priced sorts as

TY (Hoosier Beauty), HADLEY, IE ANTOINETTE, WILLOW- ON WARD, SUNBURST, MAWLEY, RUSSELL, YER, HARRY KIRK, RICH BRUNNER, ABEL DREW, PRIMROSE,

ce here named. We naturally cannot nd plant a young farm all of the highest ulative basis. This sale is intended to r and lover of good roses and give him den obtainable at a nominal cost. We r to make a fair selection of varieties e we more than likely will be able to ish for, and in the event of being out of will undoubtedly be able to give you than original called for.

You Roses to be put up at our Nurser Your Home, your order to be Mailed Avoiding Enormous Store Rent in the much time in perhaps talking twenty e of half a dozen roses. We Are Able You For at Least Half the Price Other urs. Remember, this is ample time for e Roses to Be Planted Are in Proper —and our stock is still in perfect con ieties you wish for. We shall reserve not fill order complete as asked for, to ur estimation equally good. Best ieties in stock.

PRICES:
Roses for $10.00; 12 Roses for $1.50;
10; 6 Roses for 90c.
60;
than six roses unless regular prices paid e, either by messenger, express or pa n, anywhere in Los Angeles Count dd to your remittance for transp lant. Invariably cash with order.

erally of Liberty Beauty—the Pa l Never Get Real Roses at These Pri ever from ourselves.

nia Rose Co.
1933, Los Angeles.
Bernardino Blvd., at Wilson Ave.

SOCIETY.

BY VIRGINIA WOODS.

Bride of Army Officer.

St. John's Episcopal Church, Los Gatos, was yesterday the scene of a wedding of much interest in the army and navy set of Coronado, Los Angeles and San Francisco, when Miss Leicester Sehon Taliaferro of Los Gatos became the bride of Lieut. Randal Wheeler of the Eighty-third Field Artillery, stationed at Camp Fremont, Palo Alto. The ceremony was performed here by Rev. Frank L. Barnes, rector of St. Paul's Episcopal Church of San Diego, at 5 o'clock p.m., and was witnessed only by members of the bridal families, most of whom came down from San Diego and San Francisco to be present at the home of the bride's uncle, Mr. Hamilton Bowman Crary, at No. 1245 Gramercy place. Immediately following the service Lieut. and Mrs. Wheeler went to Camp Fremont, where they will remain until he is sent to France.

The bride, who comes of an army family, is one of the most popular of the young matrons of Coronado and San Diego and has been actively engaged in Red Cross and war work for a year. She is the widow of Lieut. Walter Taliaferro, a North Dakota editor who came to his death two years ago. She is almost as well known in Los Angeles as in her home city, having been a frequent visitor of Mrs. Rollins.

Lieut. Wheeler is a graduate of West Point and was one of the first to enter the army after war was declared. Recently he was stationed at Camp A. A. Russell, where he and his bride met soon after her arrival from Hawaii at Cheyenne, where she visited.

Parties.

The Allies' fancy costume dinner dance last evening at the Athletic Club was the setting for several delightful dinner parties. Although the border assembled at this table were Mr. and Mmes. Arthur Adamson and Harry Gaume and Mmes. Rose Hicks and Daisy Kenyon and Miss Ethel Hickins. Mr. and Mrs. T. N. Wood entertained a group of friends in compliment to Mr. and Mrs. Sidney Well and Mr. and Mrs. H. Nichols of San Francisco. Mr. and Mrs. J. W. Musselman had a gay little party and so did Shirley Meserve. Others who were hosts at dinner parties were Mrs. J. A. Foster, Henry Cuzner, C. A. Barraclough, H. G. Clarke, W. L. Elbe and numerous others.

By Mrs. Davis.

One of the charming dinner parties of the week came off last evening, when Mrs. Francis Pierpont Davis complimented Mrs. Hayden Dudley of Boston, a house guest of Mrs. J. A. Haggarty, on Ardmore avenue. Mrs. Davis assembled her company around a table centered with a big Japanese basket filled with pink roses. Mrs. Dudley is a sister of Misses Henrietta and Helen Haggarty, who spent last winter out here and who were much entertained. For a month they were guests of Mrs. Davis at La Jolla. Both girls were classmates of Mrs. Harold Cook and of Miss Kate Van Nuys at Mt. Vernon Seminary in Washington. The evening before Mr. and Mrs. Davis had a few friends into dinner in honor of Mr. and Mrs. Henry Davis (Rose Lippincott.)

Honors Major's Wife.

Miss Anne Patton of Pasadena gave a luncheon at the California Club yesterday in honor of her guest, Mrs. Richard Paddock, wife of Maj. Paddock, United States Signal Corps, who is now in France. Maj. Paddock is an intimate friend of a brother of Miss Patton, who is a lieutenant on Gen. Pershing's staff. Those at the luncheon included Mmes. Sydney I. Wailes, Harry Van Dyke, A. H. Brown, Howard Huntington, Louis Cass and Miss Mabel Murray.

Mrs. Paddock will remain a guest of Miss Patton for the week-end.

For a Visitor.

Miss Marian Nicholl, president of the Mills College Club of Oakland, was the inspiration yesterday for a lovely afternoon tea at which Miss Norma Wheeler of No. 1504 South Wilton place entertained a company of twenty young women, all members of the Los Angeles Mills Club. In their new spring frocks and in a setting designed in baskets and vases of daffodils and jonquils, the young women presented a very pleasing picture.

For Los Angeles Folk.

At a smart dinner party given in

(Continued on Seventh Page.)

THE NEW.

Latest View.

IN STORES AND HOMES.

NOVELTIES, IDEAS AND PRACTICAL SUGGESTIONS.

By Olive Gray.

Up-to-datest:

The silk shirt, of heavy oriental weave, of crepe de chine, or habutai, with tuxedo front and high, close collar to be worn with the strictly-tailored suit or skirt. Either a black satin stock or a tailorish tie of black ribbon is worn with this dressy shirt.

The all-over frock of jersey in any of the spring's favorite shades, beige, tan, navy, hunter's green, gendarme, gray, brown.

The broad sash of handsome ribbon, brocaded or embroidered in gold or silver, the latter being ended with gold or silver fringe.

The frock of organdy, either frilled with itself or trimmed with fringed-out silken ruffles laid on without fullness.

The dressy blouse of Georgette with harness effect in heavy silk of the same tone, giving the effect of a continuance of the skirt, when the latter is of a similar silken weave.

Now is the Time to Buy:

The one-piece frock of jersey for every-time use. That sale at a store out Seventh street affords unprecedented opportunity for jersey-dress buying.

Roses at wholesale prices, for the sure-to-grow and most-wanted sorts.

And to plant rare shrubs, bulbs, vines and plants. The garden should be beautiful as well as practical and now is the time to forestall regrets that one did not begin in time to buy and to plant the odd little nooks to beauty.

Laces! The variety is still unbroken and the prices are truly remarkable in that sale.

* * *

Red, White and Bluery.

Unless you have gone on a tour of the stores with eyes open to the many-and-variousness of our national colors, you will be interested and surprised when you do so. There is scarcely a counter which does not disport something in red, white and blue.

In ribbons, the display is truly wonderful. There are the Allies' ribbons, embodying all the colors in narrow stripes; there are ribbons of the tricolor alone; there are ribbons with our emblem printed or woven at frequent intervals, and others embodying the Allies' flags.

Then, as you may have observed, there are attempts at the tricolor in garmenting, the colors being toned low and running almost into rose, for red, and the blue subdued, so as to form a less striking contrast than in the emblem itself, and yet reminding forcibly of "what so proudly we hailed."

* * *

Patriotic Windowing.

Many and beautiful as have been the window displays for previous patriotic demonstrations, I think those at present exhibited, honoring the third Liberty Loan are most interesting of all. The ingenuity displayed in assembling trophies and emblems, pictures and inspiring tokens, is wonderful. The Liberty Bells, shown in many materials—in verisimilitude of the original as to shape—are especially designed to arouse patriotism.

* * *

New Ways.

In that section devoted wholly to flagging, I noticed several new ways of patriotising.

There were, of course, Old Glories in all sizes and materials, for placing all sorts of wares; but that was especially interesting was the new Allies' standard of flags, assembled for placing upon the automobile, and the new all-wool American flag for use at the mast head of an auto. The small silk flags—you remember — so soon whip to pieces in the wind as one drives, but the wool flags, it is declared, will endure. The Allies' flags, rooted in a solid standard arranged for table decoration, is also new and interesting.

We cannot too often display these emblems; and in my opinion, there should be no occasion—especially during the present drive—when we should not call attention to our own Old Glory and to the national emblems of our Allies.

* * *

To Supplant Silk?

"Have you seen the new wool hose?" asked the lady who supervises the stockingry in that popular store. She seemed quite excited about the matter and I was all interest forthwith as she led me to the place where they were enfooted upon a waxen limb. In that soft, creamy white they were, betokening natural, pure wool; and each was enriched with clocking of silk in one of the popular colors—emerald, navy, Lanvin blue, rose, gold—the clocking of a sort so lengthy that one might term it "grandfather's clocking" were one inclined to make light of anything so serious as time or the high tide of such embellishments as silken clocks. These new clocks extend so far up the side of the hose as to be certain of revealment above even the highest of boots! "But will not wool hose be too warm?" I asked perspiringly, for it was the first summery day, but the lady declared that they were less warm than hose of silk and—well, you recall the maxim about Paddy's coat? Anyhow, one would be willing to be a trifle over-warm, would one not—if wearing the very latest thing in hose?

* * *

Carved Candles.

Really they are very pretty, and for merely indicating that the sticks wherein they repose are candlesticks, they're all right. And, after all, how little are the candles burned—at either end. I mean the fancy candles, whose main business it is to uphold lovely shades and to

(Continued on Eighth Page.)

IN :: "THE :: BRASS :: CHECK."

The Attractive Beverly Bayne.

She appears at the Symphony today

In a new picturization of one of the cleverest of recent magazine stories.

WOMEN'S WORK, WOMEN'S CLUBS.

BY ALMA WHITAKER.

The Cosmos Club.

Cosmos Club members were so impressed with Will Cressy's reprimand to Los Angeles for its meager showing of flags in his government four-minute speech—he said he counted only twelve in twenty-two business blocks in the center of town—that they have decided to institute a flag drive. They have appointed a committee and are now organizing for the express purpose of arousing enthusiasm for flag display. Mr. Cressy said that in the East every office building is laden with flags; that often three hang from one window where three men had individual desk room; that every house, every little store, even every apartment has its own individual flag as its outward and visible sign of earnest patriotism, and he considered Los Angeles quite deplorably remiss in this radiant form of expression.

The Cosmos Club quite agrees with him and will take every means to enthuse the city to honor the national emblem, which stands for so much in world democracy today.

The Million Club.

There will be a business meeting of the Million Club today at the rooms of the Red Cross auxiliary, 302 Story Building, at 2 p.m. Special matters are to be dealt with and all members are urged to attend.

Children's Play Festival.

The Educational Theater at Pasadena will present another of its attractive children's play festivals tomorrow night and Saturday afternoon at the Pasadena Shakespeare Club House. This is a strictly amateur players' venture, for the children are not trained with the professional idea. This time they will present an original sketch by Harold Archibold, entitled "The Officer's Glove," in which the Thursday Afternoon Boys' Club and the Girls' Club will take part. The Junior Boys' and Girls' Club will play "The Pied Piper of Hamlin" with music by Margaret R. Martin, and the Senior Dramatic Club will give a Valentine comedy, "Tertulia's Garden." There will also be individual dance numbers and the children's orchestra will provide the music.

Compassion.

The Hollywood School for Girls believes in tangible compassion and social service and it takes a direct form with them. A little while ago they discovered a little crippled Russian girl who had suffered all her life. Those Hollywood girls promptly undertook to provide for her that she might undergo an operation which should restore her to happiness. It was a day fraught with emotion for the little Russian community in which she lived, and a religious service was held outside her home on the day she went to the Good Samaritan Hospital. Now she has come successfully through that ordeal and the Hollywood girls intend financing her convalescence with equal thoroughness.

To this end, they are giving an oriental entertainment on Saturday evening at the home of Mr. and Mrs. William Lee Wollett at No. 5330 Loma Linda, Hollywood. There will be an oriental pantomime, entitled "Rhanee," written by one of the girls, Julanne Johnstone. There will be oriental music and readings by Miss Caroline Diggs of the Community Players, and Mme. Sigond will sing "Less than Dust" and the Cashimir song. The admittance will only be 30 cents, but a sufficient number of cents will mean all the difference to that little Russian girl, whom they are keeping in a pleasant home, cared for by a competent nurse.

Club Briefs.

Mrs. M. A. Lewis and Miss Victoria Witmer will entertain members of the Ruskin Art Club at No. 1425 West Third street this afternoon at 2:30 p.m. Mrs. Frank A. Stephens will read "The Influence of War upon Art."

Miss Meddie O. Hamilton, a Lyceum lecturer of New York, will speak on "The American Idea" at Normal Hill Center on Monday evening under the auspices of the local Chautauqua Circle.

Miss Evelyn Kinder, who is a senior in the College of Liberal Arts of U.S.C., gave a series of clever interpretive readings before a large audience on the occasion of the silver wedding anniversary of her parents in Hollywood last Thursday evening.

MUSICAL.

Two-Act.

HONEYMOONY.

PRETTY COMEDY BY THE VILLE DE PARIS PEOPLE.

By Jeanne Redman.

The employees of the Ville de Paris made themselves popular last evening at the Gamut Club by presenting a two-act musical comedy, and doing it very well indeed. The composer, who is also the writer of the lyrics, is Hazel Madeline Lindoft and she has produced a comedy which is worth consideration and which has some charming songs in it as well as some very clever construction. "The Lonesome Honeymoon" is the title of the piece, and it has in it all the pure nonsense which is essential to any musical comedy. There are the misunderstandings which inevitably straightened out, and the comedy characters which furnish the equally inevitable laughs. There is a very good looking chorus, and one which can sing fairly, as well as dress divinely. There are fascinating costumes, and they represent the only flaw in the entire production so far as custom goes in musical comedy—they are immaculately clean, a curious and almost unknown quality in musical comedy, or in almost any stage production whatever. Furthermore, the employees of the Ville de Paris, are exceedingly young, as few chorus girls are, and also exceedingly pretty, as all choruses should be. The costumes were designed especially for this piece, and they suit to perfection the types of the wearers.

It is impossible to give extensive credit to the skill and charm of these young performers, but particularly noticeable was the delightful work of Fern Bruce, as Mitzi, the little French designer. Helen Hileman as Mable Perkins, fresh from Arkansas, and Dahlia Fitzgerald as the bride, Mrs. Jerry Smith. The groom, Mr. Jerry Smith was well handled by Mr. Delbert Dreignall, and the chorus must be congratulated as one.

YOUTHFUL CHEMIST TO AID GOVERNMENT.

Harold S. Christopher, son of Sam Christopher of this city, has received notice from the Washington chief of chemical service section of induction into military service of the United States as a selected man. The young man recently passed his examinations in the chemical department of the University of California, obtaining a 100 mark in all his subjects. According to instructions he will shortly report at Washington for further orders.

(Continued on Seventh Page.)

DRAMA.

Midweek.

PLAYS AND PICTURES.

A REMINDER OF GOOD THINGS ON SCREEN AND STAGE.

Mason.

Surrounded with elaborate and beautiful scenic effects, new for the most part since his last visit here, four years ago, Robert B. Mantell, leading classic tragedian of the English-speaking stage, will open a two-weeks' engagement at the Mason Opera House next Monday night. He is supported by a company of thirty-three players carefully chosen from the best talent available on both sides the Atlantic, headed by Miss Genevieve Hamper and Fritz Leiber. The engagement will open with "Richelieu," by Sir Edward Bulwer Lytton. The other plays of the week are "Hamlet," "Merchant of Venice," "King Lear" and "Macbeth."

Orpheum.

Eight new acts—a clean sweep for the second time in its history—are proffered by the Orpheum next week. The list is topped by Nellie V. Nichols, and by a big musical comedy, "Vanity Fair of 1918," headed by Jack Trainor and Olga De Baugh, with a chorus of twenty. Foster Ball, will present a characterization of an old soldier in his skit, "Since the Days of '61," with Kernan Cripps as his assistant. "Pop" Anson, the grand old man of all baseball, with his two pretty daughters, appears in a baseball skit by Ring W. Lardner. Included in the new bill are also a clever rural skit, "The Country Store," Lew Reed and the Wright Girls, in musical comedy oddities; Allan Shaw, the money-making wizard, and the Three Weber girls, in a vaudeville surprise.

Morosco.

With a record of capacity performances to its credit, "Cheating Cheaters" is now in the second week of its existence at the Morosco where it is proving one of the most unique successes of the season. With the big details of the war and the war work occupying the public mind these days, "Cheating Cheaters" is just the light and happy sort of entertainment that offers the proper mental recreation in the evening, and Los Angeles audiences are showing their appreciation by their numerical strength. Bertha Mann, who is playing the role made famous by Marjorie Rambeau in New York, is adding new laurels to her already crowded theatrical wreath.

Pantages.

Diving nymphs and trained water lions are the headliners at Pantages this week, the former winning admiration for their shapeliness and beauty and the latter for their almost superhuman intelligence. Second honors on the bill go to a dramatic sketch, tinged with comedy, "The Girl at the Cigar Stand," Canfield and Cohen have a Hebrew dialect turn; Homer and DuBard present a comedy novelty; Francis and Nord spring a distinct surprise with their musical comedy bits; Eileen Fleury scores a hit.

Burbank.

The Variety Four at the Burbank this week has been the pronounced hit of the vaudeville part of an exceptionally good bill of pictures and variety; Clark, Miller, Stedman and Smith are this quartette. Seymour and Dupree are second in taking honors. Gene and Katherine King, the Gerber sisters and Bell and Lind make up the remainder of the vaudeville bill, one of the best here in many days. Franklyn Farnum and beautiful Juanita Hansen are seen in their latest photoplay, "Fast Company."

Hippodrome.

All the tiny folks in town should go to see the Tiny Trio next week. Those who have had a headache "the morning after" should go to see the comedy by Frederick Allen, played by Allen, Carroll and Pierlot. For the kiddies, the Seymour happy family will perform. The "happy family" is a pack of trained dogs. Hodge and Lowell will present a skit founded on a matrimonial ad. The Flying Weavers are clever trapeze performers. They call themselves "The Butterfly and the Archer." Larry Haggerty delivers delightful brogue. There will be other good things on the bill.

Tally's Broadway.

The work of Constance Talmadge in "Scandal," "The Honeymoon" and "The Studio Girl" are ample guarantee that her sparkling performance in "Up the Road With Sallie," at Tally's Broadway this week, is well worth seeing. It is a delightful story with a rare admixture of romance, adventure and humor, of which the charming comedienne and her supporting cast take full advantage. Edith Storey comes to Tally's again next week in a picturization of Charles Kenyon's stage success, "The Claim."

Kinema.

Mary Pickford, as M'liss: "George Washington, of course, was the first man. Don't history larn ye that he were first in peace, first in war and——" Tully Marshal, as Judge McSnagley, at the school examination, here interrupts with: "Why, Melissie, darn it all, Adam was the first man." Here the demure sprite answers, "Of course, I wasn't includin' foreigners." This is just one sample selected from Bret Harte's story of a thousand smiles, "M'liss." Delicious humor flows through every foot of film, and "our Mary" has never been seen to better advantage. The second of the Abraham Lincoln stories is proving an added attraction par excellence at the Kinema. Saturday morning this Lincoln picture will be offered to the "kiddies" of Los Angeles in conjunction with a delightful Marguerite Clark picture, "The Prince and the Pauper."

Superba.

Only three more days remain in which to see "The Beast of Berlin," Rupert Julian's intimate expose of William of Hohenzollern, which has been playing to capacity at the Superba for the past ten days. This production is sending hundreds of cinema enthusiasts away from the Superba after each performance with their blood heated to the boiling point. The atrocities of the maddened monarch are vividly pictured on the screen, and a gripping love story has been interwoven with such historic incidents as Germany's invasion of France, the tragedy of Belgium, the looting of Louvain, the

(Continued on Seventh Page.)

Orator.

BILL HART AT KINEMA.

WILL SPEAK SATURDAY ON LIBERTY LOAN DRIVE.

William S. Hart, one of the few great stars selected by the government to tour the United States on behalf of the third big Liberty Loan drive, and who recently eclipsed all previous records held by photoplay artists by purchasing $105,000 worth of Liberty Bonds, will address the people of Los Angeles from the stage of the Kinema Theater, at Seventh and Grand avenue, at 8 o'clock Saturday night.

To those who have never heard Mr. Hart speak, let it be said right here and now that he is an orator of the first rank, will not bore you to death, but will hold you as in a spell. Years of service on the legitimate stage have earned Mr. Hart—or does Big Bill sound better?—the reputation of being able to hold an audience in the palm of his hand, to draw from them, at his will, tears of laughter. Those who like the big man's pictures will find Bill Hart in the flesh just as likable, just as much of a 100 per cent. man as in the films.

The management of the Kinema Theater warns the general public that Mr. Hart will commence his address promptly at 8 o'clock, that those desirous of seeing or hearing him had better be at the theater by 7:30. The showing of the feature film, "M'Liss," in which Mary Pickford is being starred, will be postponed till 8:20.

Immediately after his speech Mr. Hart leaves for his tour of the United States. While they last, autographed photographs of the "noblest of them all" will be presented to patrons of the Kinema as they leave the theater.

Theaters—Amusements—Entertainments

KINEMA— Grand at 7th

Kinema

Phone M. 101, F1810. Feature Starts: 12-2-4-6-8-9:20.

Prices: Mats., 15c, 20c; Loges, 30c; Except Sats. and Suns. Eves., 15c, 20c and 30c; Loges, 50c.

MARY PICKFORD
In Bret Harte's laughable story of '61,
"M'LISS"

Robert Jordon today and Louise Huff Tomorrow in the Red Cross Tea Room.

Autographed Photos of Mary Pickford given away to patrons of the Kinema Red Cross Tea Room.

5c Admits your "kiddie" to the Children's matinee Saturday morning at 10 o'clock. Orphans free. Grown-ups 10c. Program includes Marguerite Clark in "The Prince and the Pauper." Another Abe Lincoln story. A travelogue. Proceeds to the Italian Red Cross.

NEXT WEEK: THE SENSATION OF THE AGE! The Douglas Natural Colored Films. Also Elsie Ferguson in "THE LIE" and "Fatty Arbuckle in a Comedy that will make undertakers laugh.

WM. S. HART will speak from the Kinema stage this Saturday night at 8 o'clock on behalf of the THIRD LIBERTY LOAN.

MASON OPERA HOUSE— Two Weeks Beginning Next Monday
ROBERT B. MANTELL
IN A SHAKESPEAREAN AND CLASSIC FESTIVAL
SEAT SALE TODAY 9 A.M.
PRICES—For Nights: Orchestra, $2.00 and $1.50; Dress Circle, $1.00 and 75c; Balcony, 50c.
Saturday Matinee: Orchestra, $1.50; Dress Circle, $1 and 75c; Balcony, 50c.
Wednesday Matinee, 25c to $1.00.
PLAYS FIRST WEEK
Monday—RICHELIEU.
Tuesday—HAMLET.
Wed. Mat.—MERCHANT OF VENICE.
Wed. Night—RICHELIEU.
Thursday—KING LEAR.
Friday—MACBETH.
Sat. Mat.—HAMLET.
Sat. Night—RICHARD III.
SECOND WEEK ANNOUNCED LATER.

MOROSCO— World's Greatest Stock Company
MATINEE TODAY—2nd Week Now Playing
FIRST PRESENTATION IN LOS ANGELES OF MAX MARCIN'S RIOT OF COMEDY
CHEATING CHEATERS
THE SEASON'S BEST LAUGH BET.
Prices—Nights, 10c to 75c; Matinees, 10c to 50c. Next Attraction—"Under Fire."

BURBANK— BURBANK
VAUDEVILLE PHOTOPLAYS
LOS ANGELES' FAMOUS FAMILY PLAYHOUSE.
"Value Plus Quality"
Matinees, 10c; Nights and Sundays, 25c

TRINITY AUDITORIUM— SATURDAY MATINEE THIS WEEK
L. E. BEHYMER, Manager.
SAN FRANCISCO CHAMBER MUSIC SOCIETY
Following SENSATIONAL SUCCESS of Tuesday's Concert
F. W. Blanchard Announces Matinee Concert
SATURDAY, APRIL 13th, 2:30 P.M.
Entire chage of programmes, including Schumann Quintet and two novelties.
CRITICISMS FROM TUESDAY'S CONCERT:
TIMES: "A rare treat. A company of virtuosi."
EXAMINER: "An unmistakable and instantaneous success."
TRIBUNE: "The ensemble was like a muted organ."
HERALD: "One of the most finished performances of Chamber Music ever given."
Secure seats in advance at Trinity Box Office, 50c-$2.00.
Telephone F1032—Main 6533.

GARRICK— Broadway at Eighth
WM. S. HART
In "THE PATRIOT"
RIVIERA— Bdwy. Bet. 8th and 9th
The Boss of the Lazy "Y"
Western Melodrama Extraordinary, Featuring Roy Stewart.
MONDAY NIGHTS ARE LIBERTY NIGHTS AT THE RIVIERA THEATER
YOU MAY BECOME THE OWNER OF A LIBERTY BOND
Ask for Details at the Box Office

QUINN'S RIALTO— THREE MORE DAYS. DON'T MISS
BESSIE BARRISCALE
In "THOSE WHO PAY"
ANNOUNCEMENT EXTRAORDINARY—COMING SUNDAY,
REX BEACH'S
"HEART OF THE SUNSET"
NO ADVANCE IN PRICES

TRINITY AUDITORIUM— Grand Ave. and 9th. F1032 and M. 6533.
L. E. BEHYMER Presents
TONIGHT 8:15
CECIL FANNING
One Concert Only
An American baritone who is distinctly popular. An unhackneyed program.
H. B. Turpin at the piano. TICKETS 75c, $1.00, $1.50, $2.00.
THE ONE-ARMED HERO OF THE BATTLE OF YPRES
Tomorrow Night
A Voice from the Front.
Sergt. "Doc." Wells Himself
ESCAPED FROM GERMANY
Will Relate a Thrilling Narrative of Life in the Trenches and His Escape from a German Prison Camp. Prices—$1.00, 75c, 50c.

BARKER BROS.— 724-738 South Broadway
Visitors to Los Angeles, Residents of the City, Clubs, School Classes and Home Lovers Generally, are invited to visit the
BETTER HOMES EXHIBIT
Continuing all This Week Throughout Our Store.
724-738 So. Broadway
Barker Bros. Established 1880
Between 7th and 8th Sts.

CLUNE'S AUDITORIUM— Fifth and Olive Sts.
TSCHAIKOWSKY PROGRAM
Friday Afternoon, April 12th, at 2:15 o'Clock.
LOS ANGELES SYMPHONY ORCHESTRA Adolph Tandler, Director.
AXEL SIMONSEN—'Cello Soloist.
Limited number of seats available, 50c, 75c, $1.00, $1.50, $2.00.
On sale beginning Monday morning, April 8th, at Clune's Box Office.
Telephones—Main 6940; A4609.

MISSION PLAY— SAN GABRIEL Now Playing CLOSES APRIL 28
Make reservations now, P. E. Bldg., 6th & Main. Every afternoon including Sunday.
Tel. Pico 1957. A3935. Prices 50c-75c-$1-$1.50. Special Eve. Performance April 14.

HIPPODROME
Matinee Pictures 1 to 2:30. Vaudeville 2:30 to 4:30. Night shows 6:30 and 9.
THEY ARE HERE!!!
McWilliams, Baldwin & Stendal
THREE BOYS WHO SING
7—NEW VAUDEVILLE ACTS—7
ALL SEATS MATINEES
10 Cents
EVES., 15c

Theaters—Amusements—Entertainments

CLUNE'S AUDITORIUM
Twice Daily—2 and 8 P.M.
D. W. GRIFFITH'S
LATEST AND GREATEST TRIUMPH
"HEARTS OF THE WORLD"
THE SWEETEST LOVE STORY EVER TOLD
Matinees—25c, 50c, 75c. Loges, $1.00.
Nights—25c, 50c, 75c, $1.00. Loges $1.50.
Mail orders enclose 10% additional for war tax.

CLUNE'S BROADWAY— 528 S. Broadway Main 6936
The Distinguished Character Actor,
MR. GEORGE BEBAN
In "JULES OF THE STRONG HEART" A Drama of the Great North Woods.
This is Montgomery Flagg Series. "THE MAN EATER," with Peggy Adams.
HEARST-PATHE OFFICIAL RED CROSS WAR PICTURES.
Continuous Shows 11 to 11.

GRAUMANS Broadway at Third
MILLION DOLLAR THEATRE
CONTINUOUS PERFORMANCE
Play Begins at 11:15 a.m. 1:15, 3:15, 5:15, 7:15, 9:15 p.m.
PRICES: Matinees, 15c and 25c; evenings, 15c, 25c and 35c; Sunday and holiday matinees, same as evening prices.
THOMAS H. INCE Presents
DOROTHY DALTON
In
"Love Me"
A Thrilling Society Drama, Week of April 8.
MACK SENNETT Presents CHARLES MURRAY in FRIEND HUSBAND with TEDDY, the world-famous Dog and "PEP," the Clever Cat.
Coming Attraction, CHARLES RAY in "PLAYING THE GAME"

ORPHEUM— THE BEST OF VAUDEVILLE
EVERY NIGHT AT 8—EVERY DAY AT 2—LAST WEEK OF
Gertrude Hoffmann in GERTRUDE HOFFMANN'S OWN REVUE
2ND A NEW BILL OF SUPERB VAUDEVILLE WITH
Sarah Padden AND COMPANY IN "THE CLOD"

ANTAGES VAUDEVILLE
Winston's Water Lions and DIVING NYMPHS
"THE GIRL AT THE CIGAR STAND"
Eileen Fluery, Canfield & Cohen, Homer & Dubard, Francis & Nord. Last Episode of "The Hidden Hand."

TALLY'S Broadway Theater 825 South Broadway
CONSTANCE TALMADGE
IN ANOTHER DELIGHTFUL COMEDY,
"Up the Road with Sallie"
SHOWS AT 10:30 a.m., 12, 1:30, 3, 4:30, 6, 7:30 and 9 p.m.
15-20-30 Cents.

MILLER'S— 7 NORTH BROADWAY
Continuous from 11 A.M. to 11 P.M.
WILLIAM FARNUM
In "ROUGH & READY"
Shows at 12:45, 2:30, 4:15, 6, 7:40, 9:15 P.M. Prices 15c-20c-30c.

ALHAMBRA— MOTION PICTURE THEATER
June Caprice & Bernard Thorton
In "A CAMOUFLAGE KISS"
Shows 11, 12:30, 2, 3:30, 5, 6:15, 7:45, 9:15. Prices 10c-20c-30c.

VERBA— Bdwy. at 6th. 20-30-50c, for this engagement.
BIG WEEK OF THE PHOTO-SENSATION
BEAST OF BERLIN
An intimate expose of the Kaiser.
The Year's Greatest Creation

WASHINGTON PARK— Base Ball 2:30 P. M.
VERNON vs. LOS ANGELES
Every Day Except Monday.
Sunday morning game, Vernon Park, 10:30 a.m.
First Three Rows in Grand Stand Reserved Sundays.

PALACE— 6TH YEAR GREATEST ATTRACTION
WM. S. HART In "WOLVES OF THE RAIL"
Mack Sennett 100 Per Cent. Comedy
"His Friendly Enemies"
SYD CHAPLIN, CHESTER CONKLIN

SYMPHONY THEATER—Bdwy. at 6th— Continuous Performance 11 A.M. to 11 P.M.
FRANCIS X. BUSHMAN
And Beverly Bayne in "The Brass Check." "Cockeyed."
Also Begin in the Uproarious Mack Sennett Comedy, "Sheriff Nell's Tussle."

INDESTRUCTO TRUNKS
Are Guaranteed for Five Years. Choice of Many. INDESTRUCTO
236 Where Rents

SAVE
SAVE
DU CAN!
you'll have
NDS.
UIT
now ready.
ear.
$20
$25
$30
$40
of men.
RTY MODEL

SAVE ON HATS
Stylish Federas in green, brown and bronze. The latest styles just in from New York. At Profit-Sharing Prices.
OPEN TILL 10 P.M. SATURDAY

PUBLISHERS:
THE TIMES-MIRROR COMPANY.
OFFICERS:
HARRY CHANDLER, Pres. and Gen. Mgr.
MARIAN OTIS-CHANDLER, Vice-Pres. and Sec'y.
F. X. PFAFFINGER, Treasurer.
HARRY E. ANDREWS, Managing Editor.
Harry Chandler, Marian Otis-Chandler, F. X. Pfaffinger, Mabel Otis-Booth, Harry E. Andrews, Directors.

Los Angeles Times

EVERY MORNING IN THE YEAR.
Daily and Sunday and the Los Angeles Times Illustrated Magazine. Yearly, $8.00; Monthly, 75 Cents. Postpaid, Daily Founded Dec. 4, 1881—37th Year.
Member, Class A, of the Associated Press. Leased wire mileage covered: Day, 25,000; Night, 25,000; words transmitted, 60,000, not including specials.

OFFICE:
New Times Building, First and Broadway.
Branch Office No. 1—319 South Spring Street.
Washington Bureau, 401 Riggs Building.

LOS ANGELES (Loce Ahng-hayl-ais)

Entered as second class matter December 4, 1881, at the Postoffice at Los Angeles, Cal., under the Act of March 3, 1879.

MEMBER OF THE ASSOCIATED PRESS.
The Associated Press is exclusively entitled to the use for republication of all news credited to it or not otherwise credited in this paper and also the local news published herein.

WHY WAIT?

Why wait to be coaxed to buy a Liberty Bond? You are only doing yourself a favor. The bond goes to you and the money is spent for you.

INSURES OUR PROPERTY.

Liberty Bonds are the best insurance of our properties. If we don't issue the bonds our properties won't be worth much. And there is no other way to insure against bombs and big guns and bayonets.

ANOTHER RECORD BROKEN.

"There was tumult in the city,
In the quaint old Quaker town."

That was the Philadelphia Revolution, when the Declaration of Independence was signed. Again there is tumult in the city of brotherly love and political hate. Secretary of War Daniels says it is the wickedest city in the United States. Philadelphia's record for backsliding in the period between our two liberty wars is without a parallel.

THE RIGHT IDEA.

"Don't you think," asked one local citizen of another, "that there are greater issues being settled in this war than any of its dream? Don't you believe there are other evils besides autocracy that are being dealt a death blow today?" "I don't think anything and I don't know anything," replied the man addressed, "except that there's a war on between the United States and Germany, and that it's got to be fought to a finish and that the sooner we all get in and do something instead of talking so much, the sooner it's going to be over." That citizen has the right idea. A broadside like that shows just exactly where one stands, and nips all useless and foolish argument.

THE LIMIT OF EGOTISM.

"Rev." Floyd Hardin, the Los Angeles pacifist recently convicted of seditious utterances along with Story and Whitaker, has bobbed up again with his anti-government, anti-war talk and has been rearrested on a charge of circulating seditious literature. The egotism of these pacifists is something astounding. They say, in effect, that not only the majority of the people in the United States, including the wise men chosen to represent the citizenry of this country, but that 99 99-100 per cent. of all the people in the world are all wrong and that only they (the pacifists) know what is right and what should be done—or, rather, what shouldn't be done. They say that there should be no war because there's really nothing to fight about, no vital issue at stake, no wrongs to be righted. In other words they are both blind and deaf to all responsibility, and yet they expect the world to take their deadness for goodness.

IN THE SHIPYARDS.

Food Dictator Hoover has announced that there are more than 150,000 tons of foodstuffs now at Atlantic ports awaiting shipment. Meatless days have been wholly abolished in the Western States and the announcement is made that the necessity for food-stinting has passed. Mr. Hoover asserts that he has been astounded by the patriotic sacrifices which the American people as a whole have made in response to the appeal to save food. It is to be regretted that Chairman Hurley of the Federal Shipping Board has not been able to make a similar statement in regard to the building of ships. His report states that there is no shortage in men or material, but the actual number of vessels completed last month was below the minimum estimates of the Federal government. Individually the workers in the shipyards are intensely loyal; but their collective effort is far from satisfactory. If the government were to post signs forbidding walking delegates to approach closer than four miles to any government ship yard, the discrepancy between promise and fulfillment in the shipyards might disappear.

GERMAN LIES.

Wiring from British headquarters in France a correspondent of the London Times says: "We assume you do not believe the Germans' claims about the number of prisoners they take. I have now been in contact with a large proportion of the divisions engaged; I have received accurate reports of the number of men now fit for duty. On these figures alone I know the German statements were grossly and probably purposely exaggerated. One wounded prisoner admitted that the German reports were made up by listing wounded men, dead men and civilians in the area they had occupied." In this connection it is significant to note that, whereas in the first months of the war the Germans boasted of their losses, they now conceal them and that the German official reports have become models of inaccuracy. Just recall this when you next see a scare headline in a yellow paper telling of frightful Allies' losses that are based on German official reports. There will be more of it before the big battle now in progress ends. Lloyd George and Gen. Foch have both reported that the German force in France is no greater than that of the Allies. Under such conditions the campaign can have but one end. Man for man, the Allies have proved repeatedly that they are superior to the Huns.

THOSE NEEDLESS COMMISSIONS.

California's pay roll patriots were rudely jostled this week when they learned of the receipt by Gov. Stephens of a communication from Secretary of the Treasury McAdoo asking whether it would not be possible to so reduce the current expenses of the State as to relieve the Federal government of a part of the State railroad tax which it is now compelled to pay. Formerly the railroad taxes were paid by the private owners of the railway lines; but under government operation the money is paid to the State by the Federal government—and every dollar of it is a dollar that is extracted from the Federal war budget. SECRETARY M'ADOO SECONDS THE MOTION MADE BY THE TIMES.

In the case of California, the Federal government must pay $5,000,000 annually in railroad taxes to the State government. This sum represents 5¼ per cent. of the gross income of the railroads. It is held by the Federal government to be excessive. In other columns on this page will be found extracts from the letter of Secretary McAdoo to Gov. Stephens, together with the detailed and astounding list of the forty fat commissions of California that consume almost the whole of the railroad tax, which the State receives. If one-half these commissions were abolished, and the pay rolls of the remainder were cut to a point where only actual and necessary service would be paid for, it would be possible to reduce the railroad tax more than 50 per cent. without occasioning any State deficit.

Every dollar of that waste means a dollar less for the war budget. It is not the private owners of the railroads who suffer but the units of our Liberty Army abroad. Every holder of a sinecure under one of those commissions is withholding the amount of his or her pay check from the Federal government at the time when all citizens are making heroic sacrifices to aid in a vigorous prosecution of the war.

Take the case of the five Railroad Commissioners. Under the Constitutional amendment creating the commission and outlining its powers there is a provision that the salary of each commissioner shall be $5000 a year. But each commissioner draws from the State Treasury a salary of $8000 a year. That extra $250 a month is a bit of pocket money allowed them by a Progressive State administration. The commission expends about $400,000 of tax money a year. In the present instance the Federal government is required to operate the railroads in California and, at the same time, to pay back the $400,000 annually that the State gives the Railroad Commission for regulating them. When confronted by the figures showing the excessive cost of government by commission in California, Gov. Johnson used to grin at his audiences and say, "Why should you and I worry? The railroads and other corporations put up that money. You don't pay a dollar of State tax."

This argument satisfied those who were not astute enough to figure that it was the "you" who paid in higher fares and freight rates the money which the railroads turned over later to the State. But what answer now, when that money is now paid by the Federal government from the war tax fund? Any person with patriotic blood in his veins would resign a position held under such conditions. A Governor actuated by high patriotic motives and the best sense would ask for the resignation of every useless commissioner. Failing to receive the resignations he would call an extra session of the Legislature for the purpose of passing legislation abolishing the commissions in toto. NEVER BEFORE IN THE HISTORY OF AMERICA DID ANY STATE MAINTAIN SUCH A STAGGERING, ALMOST INCREDIBLE LIST OF NEEDLESS OFFICEHOLDERS.

Every city, town and hamlet in California is thrilled this week with the patriotic fervor of the Third Liberty Loan campaign. Men and women are making heroic sacrifices. They are preparing to endure privations formerly unknown to them in order that the Federal government shall not be stinted in its war expenditures. Yet these same men and women are paying the highest per capita State tax in the United States. They are paying in 1918 the sum of $36,000,000 for a State government that cost but $18,000,000 in 1910. Every day the war is prolonged means an additional expenditure of human life. Bloodsuckers indeed are those recalcitrant sinecurists who are clinging to the State Treasury at such a time. Societies are organized to help save foodstuffs, to collect clothing and other necessities for the use of the stricken populations in Allied countries; and while this is taking place there is a waste of more than a million dollars a month of State tax money. Not all that money, of course, goes to the commissions; but they are the chief offenders. They set the style for extravagance in office and it is followed by other departments.

Patriotic committees are scouring Los Angeles county in their campaign to secure the $30,000,000 representing our quota of the loan subscription, and that is splendid contribution to patriotic service. But while they are at work, other agents are scouring the county to collect in State, county and municipal taxes $20,000,000 more than the quota paid by this county in taxes for all purposes in 1910. Is there not an equally patriotic duty to perform in relieving the citizens of the excessive State tax burdens which are heaped upon them? How willingly would they subscribe that extra $20,000,000 for Liberty Bonds in place of giving it up to be wasted in State, county and municipal extravagance!

The fate of democracy and decency will tremble in the balance so long as millions of dollars needed for the national defense are permitted to be diverted into the pockets of needless State job holders and petty politicians. SHAME ON YOU, CALIFORNIA, IF YOU ARE DEAF TO THE APPEAL OF SECRETARY M'ADOO AND TOLERATE SUCH SCANDALOUS WASTE.

OTHER PEOPLE'S PROPERTY.

The Bolsheviki have not been content with giving away Russian territory. Their treaty with Germany contains a clause in which they cede the Spitzenbergen archipelago to the House of Hohenzollern. But it is not of record that the Russian flag was ever unfurled in that archipelago. Great Britain holds claim to it by reason of occupation dating back more than 400 years. It will be next in order for the Lenine-Trotzky combination to make a treaty ceding Alaska to either Germany or Mexico. If all treaties were of the Bolshevik order they would be truly "scraps of paper."

The Handwriting on the Wall.

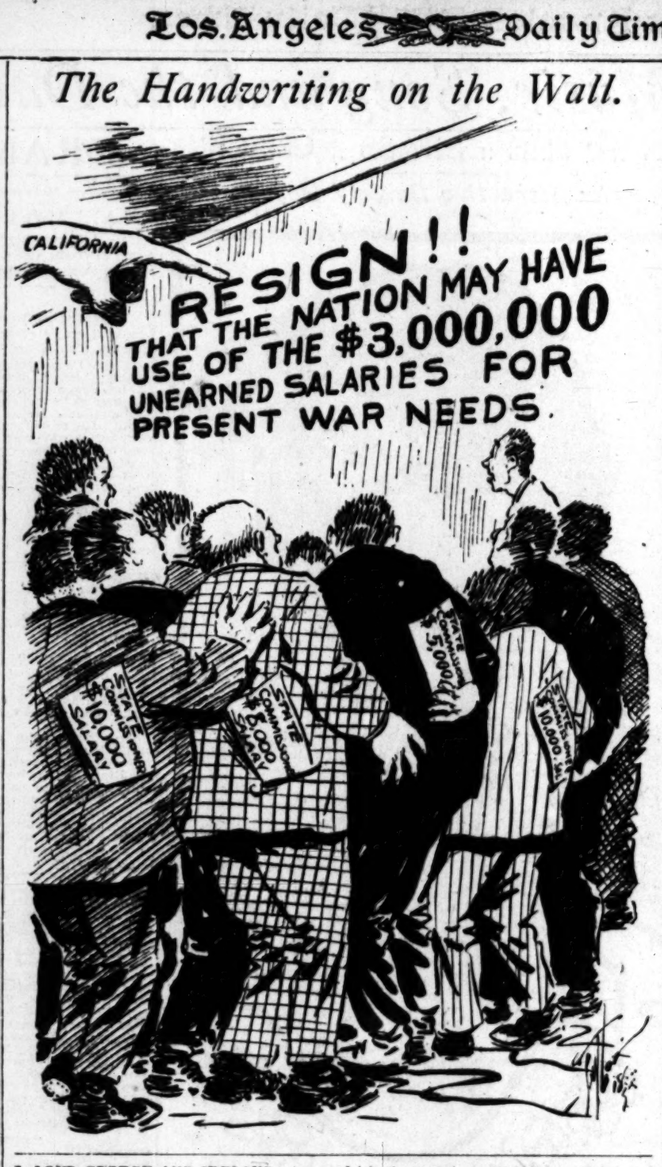

LLOYD GEORGE AND IRELAND.

The whole world admires a strong man and a just man. Premier Lloyd George of England in the greatest crisis the empire has been called upon to face, had the courage to tell Parliament and Britain the TRUTH and at the same time announce a great and far-reaching decision. He paid his countrymen the compliment of confidence in their courage and endurance to face the real facts. Without pessimism, he nevertheless narrated the full gravity of the situation, in full faith that the country would square its shoulders, stiffen its sinews and see the thing through come what may.

And in announcing that the emergency had indeed arisen in which conscription must be extended to the English youths of eighteen and to the men of fifty, the Prime Minister faced the 102 Irish members in the British Parliament and squarely told them it was time for Ireland to come through. While the bloody war has been raging for four years, Ireland alone has been exempt from conscription. Yet, as he pointed out, the character of the quarrel in which the Allies is engaged is as much Irish as English, and the British Parliament, with 102 Irish members, committed the country to war without a dissenting vote.

In making this declaration, coupled with the report of the Irish convention and a promise that the government would take full responsibility for conceding Home Rule, notwithstanding the small majority report to that end, Lloyd George was proving himself strong indeed in political courage, for there are many to believe that this step will see the end of his power. The Irish question, with all its troublous issues, has been the downfall of many great statesmen. Yet the British Premier considered the crisis in the war demanded this supreme step, and he has taken it with a frank and fearless courage, unequivocal finality. And The Time does not believe that in thus meeting the issue squarely and firmly, Lloyd George will wreck his own power. Strong, fearless and just decisions make strong men stronger, and that this is a just decision must be the view of every Allied government. There is no question whatever as to what Germany's own attitude toward Ireland would have been, long since, had Ireland been a dependency of Germany instead of England, and this great crisis is no time for jeopardizing the entire Allied cause for the sake of local interests, local ambitions, the selfish opposition of a small section of the United Kingdom, half of Ireland.

How can England, Scotland and Wales send their sons of eighteen, their fathers of fifty to take up the bloody burden of this war and leave Ireland exempt? How can Ireland, so loud in its ferocious love of liberty and of self-government, its hatred of foreign domination, stand aside while Britain, France and the United States of America stand shoulder to shoulder through bitter travail to defend the very ideals Ireland professes to love? Many thousands of individual Irishmen have long since given their answer to this question and enlisted voluntarily to do their part in the great struggle, but the politicians at home have used the conflict only to further their own small interests, to exploit the world calamity for the hoped-for advantage of the few.

The Times does not believe that the few raucous Nationalists that shrieked "We won't have conscription in Ireland. You come across and try to get us" were the voice of the real Ireland. Such an attitude would alienate sympathy from Ireland forever, especially in the United States, whose unselfish interests in the great struggle cannot be questioned.

It is evident from the brief report of the result of the all-Irish convention, called together by the British government to settle its own disputes and present a scheme of self-government for Ireland, that there is a very small majority for Home Rule, that the Irish themselves have been unable to get together and decide unanimously what they want. Under the circumstances, Lloyd George's announcement that the government would accept responsibility for conceding Home Rule to Ireland is generous and courageous, and leaves the Nationalists no possible justification for their threats of revolt.

Ireland must come through. Ireland, to win the sympathy and support of the British empire and of the Allies in its national aspirations, must prove itself one of them and fight side by side with them for the holy cause upon which all their fates depend. The English suffragettes saw this condition at the very outset of the war and won their franchise with loyalty, service, supreme patriotism. Ireland's case is even weaker, for Ireland has 102 members in the British Parliament; Irish members voted for the war; Irish members help to run the government and the empire. And Irish aspirations have been promised fulfillment, even at the expense of the fierce opposition of the other half of Ireland.

AMERICAN AND ENGLISH INCOME TAXES.

In comparison with the tax levied in England on incomes our own income taxes are moderate, indeed.

In England the tax on incomes of $1000 is 4½ per cent., in America nothing.

In England the tax on incomes of $1500 is 6¾ per cent.; in America nothing for married men or heads of families, and 2 per cent. on $500 for an unmarried man.

In England the tax on an income of $2000 is 7¾ per cent.; in America nothing for a married man or head of a family, and 2 per cent. on $1000 for unmarried men.

The English income tax rate also increases more rapidly with the growth of the income than ours, a $3000 income being taxed 14 per cent., $5000 16 per cent., $10,000 20 per cent., and $15,000 25 per cent., while our corresponding taxes for married men are respectively two-thirds of 1 per cent., 1½ per cent., 3½ per cent. and 5 per cent. and only slightly more for the unmarried, due to the smaller amount exempted, the rate being the same.—[Bureau of Publicity, Treasury Department.

VIEWS AND VIEWS.

Cardinal Farley thinks America has just begun to fight, and he says Germany must be beaten till it has learned some sense.—[Florida Times-Union.

Those politicians who are afraid that they will lose support by the prevention of aliens from voting in this country had better keep pretty still about their apprehensions. If the rest of the people find out that they are that kind of fellows they will lose all their support.—[Indianapolis News.

From the appearance of the new rivers and harbors bill one might judge that there isn't enough pork in it to grease a hand saw.—[Springfield Union.

An evangelist predicts that the Kaiser and his gang will pass eternity in hell. What we're more interested in knowing is how much more time they'll pass on earth.—[Detroit Free Press.

The fact that the author of "Keep the Home Fires Burning" has been slain by the bomb of a Hun air pirate ought to add some fuel to the flame.—[Washington Post.

SAVING TO WIN THE WAR.

Those who save money and lend their savings to the government strengthen the credit situation. Those who borrow money from the banks to buy government bonds weaken it by increasing bank credits. Inflation of bank credits, like inflation of currency, tends to increase commodity prices. When a man knows that he has money coming in with which he can pay off the loan from the bank in a short time, borrowing to lend to the government is not objectionable. Otherwise such transactions tend to create inflation of bank credits. The danger of such inflation is exaggerated by many, but that inflation raises commodity prices and the cost of living is an elemental truth.—[New York Commercial.

THE APPALLING LIST OF CALIFORNIA COMMISSIONS.

From Veterinary to Embalming—What the Famous Forty Fat Ones Are.

SECRETARY OF THE TREASURY M'ADOO has sent an official communication to the Governor of each American State asking that the tax burden on the railroads "be made as light as is consistent with the necessities of your State and its subdivisions."

This appeal strikes California more directly than any other State, for the reason that the railroads are taxed higher here than elsewhere and that the greater part of the money so raised is wasted on useless and extravagant commissions that are in themselves a detriment to the labor and industry of the State. Five and one-quarter per cent. of the gross receipts of the railroads goes to the State for taxes.

In his communication the Secretary of the Treasury writes: "Heretofore the railroad taxes have been paid entirely by the private owners of the railroads, but now these taxes will be paid by the government. Manifestly, in such circumstances the imposition of unnecessary State and local taxation on the railroads will be a distinct impediment to the carrying on of the war and an added burden upon the government."

The Federal government will be required to pay more than $5,000,000 to the State Treasurer of California this year in railroad taxes. Every dollar of that money is withdrawn from actual war service. It is not the private owners of the railroads who suffer but the Federal government, which means in the last analysis the common country. Here is a list of the worst offenders among the forty fat commissions and departments that are responsible for giving to California the highest per capita tax rate in the United States:

RAILROAD COMMISSION. Composed of five commissioners who receive a salary of $8000 a year each. The commission employs hundreds of clerks and deputies and costs the State nearly $400,000 a year. It has other duties besides regulating the railroads, but the major portion of its work has been taken over by the Federal government. Considering its present duties, three commissioners at $3000 a year each and a force of not more than ten deputies and clerks would be ample. There is a gross waste of more than $300,000 a year.

BOARD OF CONTROL. Composed of three commissioners who receive $5000 a year each. Its sole function is to watch the wheels go round, but it costs the State $150,000 a year. The whole of that sum represents a needless waste.

INDUSTRIAL ACCIDENT COMMISSION. Composed of three commissioners receiving $5000 a year each. This commission has builded a little dynasty of its own. It draws from the State treasury $212,500 a year. A part of its duties are made necessary by the workmen's compensation and State insurance laws. But the major portion of the expense is unnecessary. There could be a saving of $125,000 a year without injuring the public service.

STATE WATER COMMISSION. Composed of three commissioners who receive $5000 a year each. At the present time the commission is unnecessary. It costs the State $75,000 a year.

BUREAU OF LABOR STATISTICS. Composed of a commissioner who receives $5000 a year and a host of clerks and deputies. Its only service is to supply sinecures to union laborites who supported the old Johnson machine. It represents a waste of $75,000.

LAND SETTLEMENT COMMISSION. Received an appropriation of $260,000 from the Legislature to trade upon in buying and selling land. The war has removed even an excuse for such a commission. If it were wiped out the State would be $260,000 ahead.

INSURANCE COMMISSION. Private sinecure of Al McCabe, former secretary to Gov. Johnson. It is now spending $75,000 a year. McCabe's salary is $6000 a year. Should not cost the State more than $10,000. Waste of $65,000.

BANKING COMMISSION. Another sinecure with a salary of $10,000 a year for W. R. Williams of Fresno, Progressive patriot. Waste of more than $25,000 a year.

MARKET COMMISSION. Presided over by commissioner getting $5000 a year. Work now done under Hoover. Needless waste of $25,000 a year.

CORPORATION COMMISSION. H. L. Carnahan receives $5000 a year salary, names his own deputies, fixes their pay and performs a doubtful service which costs the State $30,000 a year. Wild-cat companies are now barred by a Federal act, and the wiping out of the commission would leave the State treasury $30,000 a year ahead.

IMMIGRATION AND HOUSING COMMISSION. This commission has always been a useless waste of money, as it duplicates the work of a Federal commission. Costs the State $45,000 a year.

INDUSTRIAL WELFARE COMMISSION. Has never performed any constructive service. Controlled by labor-union agitators and serves to create industrial strife and dissension. Waste of $25,000 a year.

SAN FRANCISCO HARBOR COMMISSION. Three commissioners receive $6000 a year. It is a hothouse of cheap politicians. A protest has been made by San Francisco commercial organizations that it is wasting more than $100,000 a year. A saving of at least that amount could be made without injuring aught except the pay-roll patriots.

ORPHANS' AID COMMISSION. This commission has developed within the last three years until it now spends more than any other State commission. It is of no service to the Liberty Army, as the dependents are cared for by the Federal insurance plan. The last Legislature voted more than $1,000,000 for its support. Seven years ago it cost the State but $50,000 annually. Going back to the basis of nine years ago would save the State $450,000 a year.

CIVIL SERVICE COMMISSION. Costs the State $15,000 a year for salaries to commissioners and expends $40,000 a year. There has been an increase of $25,000 a year in expense in four years. There is a needless expense of at least $30,000 a year.

STATE PURCHASING BUREAU. Provides a place for a $5000 commissioner and only complicates the State machinery. If the bureau were abolished the State would save about $15,000 a year.

MOTOR VEHICLE BUREAU. Supports a $5000 commissioner and employs at times as many as 150 deputies. There is a gross waste here of more than $100,000 a year. Before this bureau was created the work was performed in the office of the Secretary of State at a cost of about $15,000 a year. By providing that the motor vehicle tax should be paid through the State Treasurer's office there could be a saving of $100,000 annually.

CAPITAL BUILDING AND GROUNDS COMMISSION. Created to provide a $5000 salary for a political henchman and to take some patronage away from the Secretary of State. If the commission were abolished the State would save $10,000 a year.

VITICULTURAL COMMISSION. Work was formerly performed by two deputies at $125 a month each. Now costs the State more than $15,000 a year. An unsuccessful attempt was made to abolish this commission at the last session of the Legislature. The "dry" forces of the State assert that it is maintained for the sole purpose of supplying data for the use of the "wets." There is a palpable waste of more than $10,000 a year.

HORTICULTURAL COMMISSION. Before the Progressives came this commission cost the State about $15,000 a year. It has been loaded down with political sinecures until it now costs $75,000 a year. There is a sheer waste of $60,000 a year.

STATE HIGHWAY COMMISSION. Provides places for three $5000 commissioners and pays salaries that range as high as $10,000 a year. The overhead expense of this commission could be cut in half and a saving of $50,000 a year could be made. The gross waste of this commission has been estimated as high as $1,500,000 a year. Its expenditures are limited to the proceeds of bond sales.

LEGISLATIVE COUNCIL BUREAU. Performs work that belongs to the Attorney-General's office and that formerly cost the State nothing. It is a political sinecure that costs the Stae $12,500 a year. Has never served other than a political purpose.

RECLAMATION COMMISSION. Members receive salary of $20 a day while in session. This commission has established a department that pays out thousands of dollars a month in salaries. Its duties have practically vanished since America has entered the war, but the expense continues.

STATE VETERINARY COMMISSION. This commission has grown during the last six years by leaps and bounds. Its total cost was formerly less than $10,000 a year; but it now costs the State $50,000 a year. There is a waste of $40,000 a year.

STATE DAIRY COMMISSION. When the Veterinary Commission was charged with inspecting dairy herds the last excuse for a State dairy commission vanished. But in place of abolishing it the pay roll was increased $17,500 a year by the last Legislature. The commission is valueless to the State and costs $25,000 a year.

HISTORICAL SURVEY COMMISSION. This commission was created for the express purpose of writing a history of California from a Progressive viewpoint. It has received an appropriation of $25,000 from the State. As the Progressive party is dead and the $25,000 is needed by the Federal government for its war fund, the dismissal of the commissioners would save the State $25,000.

STATE PHARMACY COMMISSION. An offshoot of the State Board of Health, created to conceal the increasing cost of that board. If abolished, the State would save its whole expense, as the work could be done without extra cost by the State Health Board.

EMBALMING COMMISSION. Another "dead one" that has been waiting too long for interment. Work belongs under Board of Health.

DENTAL COMMISSION. Another off- [Continued on Fifth Page.]

PEN POINTS

BY THE STAFF.

Don't wait!

Subscribe today.

The Kaiser isn't waiting.

We must send a million men to Berlin.

We need a billion dollars a minute to spend.

After buying your bonds, hang them down.

Summer has struck Los Angeles with both feet.

What is so rare as a day in June—in Southern California?

Brighten up the corner where you are by investing in a straw hat.

The foliage falls to conceal the lemon on the Kaiser's olive branch.

The Hun advance on Paris has been postponed on account of wet grounds.

Col. Bryan hopes to make the rummy old world of ours safe for grape juice.

In spite of the fact that the kaloons are knocked out, in this city the oyster stew is still with us.

Why worry about the high cost of flour? Is there anything more typically American that the old-fashioned corn bread.

The wages in the navy ought to be higher than in the army. The navy boys are compelled to wear those little white hats.

It might not be a bad idea for general American advance to wait until Billy Sunday reaches Berlin. He might want to take up the collection.

It is believed that the new ship being built by Henry Ford will be nearer getting the boys out of the trenches by Christmas than the Ford car II did.

Gen. von Hindenburg says he does not see the day when Germany will surrender. But we understand that Hindenburg's eyes have been bothering him for some time.

With the ban on the performance of Wagnerian operas, we think the man with the bass drum and cymbals would have a hard trouble getting a job.

The so-called choker collar will be discarded in the new German soldier's uniform. That much help. The shoulder straps are to be eliminated. We are guessing.

The professional reformers in our midst, and spends his time telling us what we need. Some day somebody will call him and make a hit by telling us what we may do.

A Chicago man claims to have perfected a device by means of which he can fly across the ocean. What has become of Wilbur Wright man? He had something of that kind a few years ago.

It seems that in the recent Wisconsin Senatorial election the amount of campaign employed by Senator Chairman W. H. Hays to the management of Indiana campaigns used. It seems to have been a waste and of the requisite width.

One of the favorite outdoor sports along the western front is for Americans to pick off the Germans snipers. And the boys from the West who when at home never shoot a squirrel home unless he comes through the head are experts at the game.

The spirit of Fred Funston must be moving uneasily about, now that it is not able to get into the scrap! It might have been a Waterloo sas bantam instead of Napoleon at the head of the American forces in France.

In the old days it used to be that a chuck roast was one of the poorest cuts of beef to be found in the shops. We understand that now, that is, if the meat man does not tell you that you are after a chuck roast.

There ought to be a shortage in army. When the shipbuilding battalions go marching home from the war they ought to feel the thrill of fife and drum. This is the kind of stuff that the human race is built upon and must have. What we need is uniformed volunteer shipbuilding corps?

It is a great misfortune that the recommendation of Gen. Pershing for the transportation of Ambassador Gerard to France immediately could not be carried out, although it is understood that large numbers are now willing to go. That many men threw away their lives for Germans now would end the war.

Looks like old times to see the actor billed in Los Angeles as a Shakespearean [illegible] time to put on "The Merchant of Venice," "The Streets of London," "The Two Orphans" and the melodramas of Bertha Kalich. Remember Bartley Campbell's "My Partner" and the immortal "Uncle Tom's Cabin"? "Rags are royal raiment when worn for virtue's sake." And then there are cut into Campbell's "The White Slave,"

PEN POINTS.

BY THE STAFF.

Don't wait!

Subscribe today.

The Kaiser isn't waiting.

We must send a million men to Berlin.

We need a billion dollars a month to spend.

After buying your bonds, sit them down.

Summer has struck Los Angeles with both feet.

What is so rare as a day in April—in Southern California?

Brighten up the corner where you are by investing in a straw hat.

The foliage fails to conceal the lemon on the Kaiser's olive branch.

The Hun advance on Paris has been postponed on account of bad grounds.

Col. Bryan hopes to make the rummy old world of ours safe for grape juice.

In spite of the fact that the saloons are knocked out, in this town the oyster stew is still unconfined.

Why worry about the last ounce of flour? Is there anything more truly American that the old-fashioned corn bread.

The wages in the navy ought to be higher than in the army. The navy boys are compelled to wear those little white hats.

It might not be a bad idea for the general American advance to wait until Billy Sunday reaches France. He might want to take up a collection.

It is believed that the new battleship being built by Henry Ford will be nearer getting the boys out of the trenches by Christmas than the Ford car II did.

Gen. von Hindenburg says he can not see the day when Germany will surrender. But we understand that Hindenburg's eyes have been bothering him for some time.

With the ban on the performance of Wagnerian operas, we should think the man with the bass horn and cymbals would have a lot less trouble getting a job.

The so-called choker collar is to be discarded in the new American soldier's uniform. That ought to help. The shoulder straps are also to be eliminated. We are progressing.

The professional reformer is not in our midst, and spends all of his time telling us what we may not do. Some day somebody will come along and make a hit by telling us what we may do.

A Chicago man claims to have perfected a device by means of which he can fly across the Atlantic. What has become of Walter Wellman? He had something of that sort a few years ago.

It seems that in the actors' Wisconsin Senatorial election the campaign of campaign employed by Native Chairman W. H. Hays in his management of Indiana contests was used. It seems to have been all wet and of the requisite width.

One of the favorite outdoor sports along the western front is for Americans to pick off the German snipers. And the boys from the West who when at home never saw a squirrel home unless he was up through the head are experts in the game.

The spirit of Fred Funston seems to be moving uneasily about. He is not able to get into the present scrap! It might have been the case bantam instead of Pershing at the head of the American troops in France.

In the old days it used to be that a chuck roast was one of the cheapest cuts of beef to be found in the shops. We understand that this is, if the meat man doesn't know that you are after a chuck roast.

There ought to a shipbuilding army. When the shipbuilding battalions go marching home at night they ought to feel the throb of life and drum. This is the kind of stuff that the human mind feeds upon and must have. What of a uniformed volunteer shipbuilding corps?

It is a great misfortune that the recommendation of Gen. Wood for the transportation of 2,500,000 men to France immediately cannot be carried out, although it is announced that large numbers are going over. That many men thrown against the Germans now would end the war.

Looks like old times to see an actor billed in Los Angeles in Shakespearean repertoire. And it is time to put on "The Lights of London." "The Streets of New York" and the melodramas of years ago. Remember Bartley Campbell's "Galley Slave," and the bombastic "Rags are royal raiment when for virtue's sake!" And there are cut into Campbell's monument in the Pittsburgh cemetery.

LOVE'S ISLAND.

[From the Japanese of Dokin.]

An island in an inland sea:
"Too small for me!" I sadly cry
And then espied
A lark that rose into the sky.
Whereat I changed my plaint to cry:

"If lark there be
Then field there is.
If field there be
Then man there is.
If man there be
Then Love there is."

Then large enough, indeed, for two
Thou little island in the sea.

IAN OLIVER.

Babcock et al.

GRAND JURY TO SEEK PERJURY.

Court Terms Club Woman's Suit "Remarkable."

Finds None of Allegations Substantiated.

Venue is Changed; District Attorney to Act.

In granting the motion to transfer to Stockton for trial the sensational Babcock - Middlecoff - Braly $250,000 libel suit, Judge Jackson yesterday vindicated the moral character of Mrs. Mary Howard Gridley [illegible] one of the defendants, and stamped as unfounded the bitter comments of Mrs. Eleanor Babcock, the plaintiff. Because, in his opinion, perjury had been committed, Judge Jackson directed the District Attorney to lay the matter before the grand jury.

In his thirty years' experience as lawyer and jurist, Judge Jackson said he had never encountered a case so remarkable as this had been. In order to determine whether Mrs. Braly had been improperly joined as a defendant with Mrs. Elizabeth H. Middlecoff, the court stated it was necessary to determine every issue in the case. These he proceeded to review.

MRS. BABCOCK'S CHARGES.

Mrs. Babcock charged that Mrs. Braly was intimately acquainted with Mrs. Middlecoff, both being members of the Daughters of the American Revolution. She charged that Mrs. Braly met her in the glass room at the Alexandria Hotel and at that meeting she gave Mrs. Braly a bundle of letters which Mrs. Braly is alleged to have written to James W. Rea, one-time political boss of this State, who in turn sold them to Mrs. Babcock. It was also declared that Mrs. Braly and Mrs. Middlecoff had gone riding together with Mrs. Braly's automobile.

"I am unable to find from the testimony," said the court, "that any of these matters can be reduced in favor of Mrs. Babcock. Mrs. Braly and Mrs. Middlecoff were not acquainted previous to the time of the hearing.

DIDN'T TAKE PLACE.

"The incident of the glass room at the Alexandria did not take place. Mrs. Middlecoff was not at the reception held in Mrs. Braly's humble home.

"The terminating letters did not pass between Mrs. Braly and Mr. or Mrs. Babcock delivered no letters to Mrs. Braly.

"As to the incident of the alleged dinner at the Eagle Rock home of Mrs. Babcock last January, I cannot find anything in the testimony corroborating me in determining that it occurred. It is altogether too improbable. The entire action of the parties would indicate that it was an imaginative robbery."

The court discredited the testimony of Miss Julia Verberker, one of the witnesses, of the alleged visit of Mrs. Braly and Mrs. Rea at the Alexandria. The court enumerated the attorneys for the plaintiff of being cognizant of the facts.

TO THE GRAND JURY.

The entire proceedings are referred to the District Attorney of the county, and he is directed to lay the matter to the grand jury for further investigation. A transcript of the testimony will be furnished the District Attorney.

"I don't want anybody in the room to express approval or disapproval of what I am saying," the court declared. "The matter is serious. I have watched Mrs. Braly during the trial, and while my opinion is that she is suffering from a nervous shock of some kind, perhaps there may be charity to say that she is not altogether responsible. She may have believed the things she was told, but so many persons are involved that I will direct the grand jury to take cognizance of the matter. It must be investigated.

"Mrs. Braly is an elderly woman; she is elderly. I don't believe personally any of the charges made against her moral character. These cannot affect her moral character, and I want to express my disapproval of them in the most public manner I can."

ON PERJURY CHARGE.

Deputy District Attorney Frank Smith, who has been watching the case at trial, was directed by the court to get a transcript of the testimony and the attorneys for the defendants, Lloyd W. Moultrie and Grover T. Sherer of this city, and Frank McNoble of Stockton were ordered by the court to turn over to him any matter they may have bearing on the perjury charge.

Attorneys Taylor and Bodkin, representing Mrs. Babcock in the absence of W. J. Ford, had prepared an amended complaint, joining Mrs. Mayme Sherer as a defendant in the libel action, and will ask leave to file it in Stockton. Mrs. Braly remains one of the defendants.

The hearing on the motion to transfer the case to Stockton began before Judge Jackson on March 15 and has proceeded off and on, according to the State of the court's calendar, until yesterday. The alleged libel is based on a letter written by Mrs. Middlecoff of Stockton to Mrs. H. B. Wright of Hollywood, giving alleged inside information about Mrs. Babcock as a reason why she should not be accepted as a member of the Ebell Club.

Mrs. Sherer is joined as a defendant because of a letter she is alleged to have written Mrs. Middlecoff informing her that Mrs. Babcock was trying to get into the Ebell Club and suggesting a way by which it could be prevented.

The basis for joining Mrs. Braly as a defendant is her alleged statement to Mrs. Babcock at the Alexandria that she instigated the famous Middlecoff letter.

GETS LONG TERM FOR MONEY-ORDER THEFT.

Stephen H. Inslee, who pleaded guilty to appropriating a number of money orders in the postoffice at Cornell, and investing the proceeds in an automobile, was sentenced to eighteen months in the Federal prison at McNeil's Island by Federal Judge Trippet yesterday.

Inslee was hired to attend to the duties of the office by the postmistress, who had accepted other employment, and he proceeded to make himself free with money orders and cash that came in, according to the evidence. He was picked up among the down-and-outers at the City Mission. Inslee was captured in Kansas City.

ADVISE SOLDIERS ON CIVIL RELIEF MEASURE.

Many inquiries regarding the Soldiers' and Sailors' Civil Relief Act are being answered by the Soldiers' and Sailors' Welfare Commission. Full details of the measure and advice can be secured from T. W. Robinson, a member of the commission, with offices at No. 703 Hall of Records.

A contingent of aviation cadets from the Northwest left for Dallas, Tex., yesterday afternoon at 3 o'clock. The men from the Northwest were joined by a number of Los Angeles men here.

ATTORNEY TO WED.

A license to marry was yesterday issued to Kent K. Parrott, 32 years old, a member of the law firm of Porter, Morgan and Parrott of 502 Exchange Building, and Beatrice D. Pierce, 27. Both affirmed at the license bureau that they are divorced, and signified their intention of being married by a Baptist minister in a few days.

INSULTS FLAG; NINETY DAYS.

Emblem Only Worth Wiping Pots and Pans Upon, Man had Said.

John Zimmerman, 50 years old, owner of an apartment-house at No. 1554½ North Main street, was sentenced to ninety days in jail by Police Judge Richardson yesterday on a charge of disturbing the peace.

Zimmerman was arrested Saturday afternoon during the Liberty Loan parade when he is alleged to have said, "The American flag is only worth wiping pots and pans upon." A crowd gathered and threatened violence, but before action could be taken Officer H. Sander took him into custody.

At his trial yesterday, Zimmerman told Judge Richardson that he sympathized with the Germans as they were fighting a defensive fight and admitted making the remark about the colors. After finishing his sentence, Federal authorities will investigate his activities.

Urgent.

SOLDIERS' FOLK HERE IN WANT.

Many Families of Men with Colors Suffering.

Practical Patriots' League Appeals for Aid.

Unavoidable Delays Holding up Payments.

Declaring that there are hundreds of Los Angeles families of men serving the nation in the army and navy who are in a serious plight because of unavoidable delays in making disbursements of government allotments and allowances, the Practical Patriots' League, through its chairman, J. C. Drake, yesterday issued an urgent appeal for financial aid to tide over the temporary emergency.

"There is only one thing to do," the appeal states, "and that is to make it the business of the whole community to see to it that none of these women and children suffers for food and clothing or shelter or other necessities of life until this crisis is passed."

ONE FAMILY'S WANT.

The league chairman gives the following specific instance of suffering to the family of a Los Angeles man in the navy:

"A chief machinist's mate had left the navy, had a position in Los Angeles which paid him $150 a month, had a wife and three children. When the war started his skill and experience were badly needed in the navy, and he felt that he must go. He secured his old rating, which paid him $83.50 a month; made an allotment of $60 a month to his family, and went to sea. In October, under the new law, he made the allotment of half his pay, $41.50 per month, expecting that his family would receive also $18.50 a month, balance of the 'voluntary' allotment, and $37.50 a month allowance.

"It takes two months for mail to go to and from his ship. Some error has been made somewhere, and since November the family has been receiving only the $18.50 per month."

DELAY UNAVOIDABLE.

The league states its belief that the delay in making payments has been unavoidable. "It is one of the inevitable consequences of the building of a war-making machine in a hurry, and from the ground up," the statement says. "To say that it was avoidable, to scold the government for 'falling down,' to criticise the war insurance department or the allotment divisions of the army or the navy, is not going to provide for the women and children and old men who are in absolute want. It must be the business of every patriotic man and woman in the next few weeks to make certain that there is no family of a man with the colors which is suffering in proud silence. The crisis may last another month, which is a long time to be without food."

The offices of the league are room No. 411, No. 626 South Spring street.

FOR POLICE JUDGE.

Public Defender Pope Announces Candidacy to Succeed Judge White.

James H. Pope, public defender in police courts, formally announced his candidacy yesterday for police judge in the August primaries. The place on the bench for which Mr. Pope seeks the nomination is now held by Judge Thomas P. White, who will not again be a candidate. Mr. Pope has been in attendance as lawyer and public defender in the city courts for eight years.

"My platform is based simply on humanity," said Mr. Pope last night. "The State of California has led the way in putting an end to the idea that the business of criminal judges is to send all men found guilty to prison. The modern, the human way is for a judge to find out why a prisoner is in trouble, what brought him into court. Then the judge can fix the punishment on a corrective, constructive basis, so that the man will again become a good citizen."

Mr. Pope is president of the Southern California Institute of Criminal Law and Criminology. Before studying law, Mr. Pope had long experience in the city courts as a newspaper reporter.

JEWEL CARMEN HAS QUIT FOX, IS RUMOR.

Jewel Carmen, Fox star, left hurriedly yesterday for New York, and left behind her a rumor that she had broken her contract with the Fox organization. It is said that she has had several directors of late.

TANK CORPS IS BEING FORMED.

Enlistments Sought for Immediate Service with Army Overseas.

A "tank corps" is to be organized as an independent branch of the army for immediate service overseas, and enlistments are sought for the new service. Californians who wish to enlist are asked to apply at once to Arthur P. Will, Federal director for California, at the office of the United States Public Service Reserve at Sacramento.

Men of experience in the following occupations are needed: Machine gun mechanics, lathe hands, bench machinists, machine designers, oxy-acetylene welders, auto engine mechanics, blacksmiths, auto electricians, stenographers, typists, chauffeurs, tractor drivers, heavy auto truck drivers, motorcyclists, topographers, telegraph operators, wireless receivers, clerks and cooks.

LIMIT PUT ON NEAR-BEER.

Soft Drink Manufacturers Restricted in Material that may be Used.

Collector of Internal Revenue Carter received a ruling yesterday from the United States Treasury Department, having for its object the conservation of food products on the part of manufacturers of non-alcoholic and soft drinks, including "near beer," limiting the output of the establishments to 70 per cent. of the material used in 1917.

Commissioner of Internal Revenue Roper has extended the time in which proprietors of amusement houses or dealers in tickets for such purposes must register with the revenue collectors of their districts to April 15. A new revenue ruling provides that ticket brokers must collect 10 per cent. of the price for which they sell admission tickets regardless of the face value of the ticket. Another rule provides that door-keepers and other employees of amusement enterprises are equally responsible with the proprietor for the collection of the tax.

Appalling List.

(Continued from Fourth Page.)

shoot of State Health Board. No necessity for extra commission with big overhead expense.

State Board of Health. Has been converted into a political board with a gross expense that is appalling. In 1909 the Legislature appropriated $75,000 to cover the expense of this board for two years. The expense has now jumped to $400,000 for the two-year period. Most of the waste is consumed by useless deputies. A weeding out would reduce the expense $100,000 a year. That sum is now wasted annually.

Optometry Commission. Another board created to provide political places. Belongs under the Board of Health. It is one of the five commissions that are now waxing fat where there was but a single commission, the Board of Health, before. They represent at least $50,000 a year paid in political tribute.

Social Insurance Commission. Created because hungry politicians could not wait until the electors should act on the proposed social insurance constitutional amendment. A body that draws $25,000 from the State for campaigning for social insurance. Every dollar it expends is just that much wasted.

Fish and Game Commission. This commission collects and expends more than $100,000 a year. Its cost has increased 50 per cent. within the last few years. Its members are well-known machine politicians. Could be a saving of at least $50,000 a year.

Building and Loan Commission. Supplies a $5000-a-year job for a pay-roll patriot and choice places for numerous assistants. Like several of the others, the department is necessary, but the cost is excessive.

Board of Accounting. An unnecessary commission that duplicates work of other departments. If wiped out it never would be missed.

Redwood Park Commission. Just a little fellow that doesn't eat much, but wastes all he eats.

Free Text-book Commission. Another petty commission that duplicates the work of the State Board of Education and wastes all it gets.

Irrigation District Bond Commission. Petty sinecure that wastes State money and is utterly useless.

In addition to the waste of the forty commissions, there are a number of State departments that are loaded down with political barnacles. The amount of useless help at th State prisons, hospitals and reformatories is appalling to contemplate. There is a waste of $500,000 that could be eliminated by the application of principles of business economy.

CIVIL WAR VETERAN OFFICER IS TAKEN.

WAS ONE OF MEN WHO ESCAPED FROM LIBBY PRISON THROUGH TUNNEL.

Capt. James M. Wells, who was one of the four survivors of 109 prisoners who tunneled their way out of Libby prison during the Civil War, died yesterday at the home of Mrs. E. S. Comstock, No. 1582 West Twenty-seventh street. He was 81 years old.

Capt. Wells was born in Comstock, Mich., and after a trip West during the '49 rush, returned to Michigan to enlist in the Eighth Michigan Cavalry at the outbreak of the war. He was soon promoted and was a second lieutenant at the time of his capture near Chattanooga, Tenn., and sent to Libby prison. He was one of those who worked day and night making the tunnel and then on the night of February 9, 1864, joined in the rush to freedom. When he reached the Union lines President Lincoln personally congratulated him on his escape. Capt. Wells tells of his life in his book "With Touch of Elbow."

Capt. Wells has been living in California during the past twenty years.

The funeral will be conducted at the undertaking parlors of Peck & Chase, No. 1213 South Figueroa street, tomorrow afternoon at 3 o'clock. Members of the Southern California Association of Companions of the Military Order of the Loyal Legion of the United States, to which Capt. Wells belonged, will attend the services.

INCORPORATIONS.

The Eclipse Pulley Covering Company of California, Incorporators, Robert H. Willis, Lottie R. Willis and James R. Palmer. Capital stock $1000, subscribed $30.

What is Beer?

The Pure Food Commission defines Beer as a Beverage made from selected Malt, Rice and Hops, thoroughly fermented, aged and finished and containing from 3 to 4 per cent. of Alcohol.

ANAHEIM WHITE RIBBON is made exactly this way and the alcohol is taken out by patent process that does not disturb or change the chemical construction of the beer in any way except that the alcohol is gone, making it the only true temperance drink.

What is Near Beer?

Near beer, or so-called cereal beverages, are generally concoctions of compounds made one day and sold the next and composed of carbonated water, glucose, gum arabic, salt, quassia bark and sometimes a pinch of malt and hops thrown in by the maker to ease his conscience a little.

WHICH WILL YOU PUT IN YOUR STOMACH?

Anaheim White Ribbon Depot
1333 E. Seventh Street
Phones: Main 8130 and A4523

Best in Dry Goods Since 1878

Coulter Dry Goods Co.
FOUNDED in 1878
Seventh Street at Olive

Oldest Dry Goods Store in Los Angeles

Lovely New Dress Cottons Arriving
to Delight Women Who Are Doing Summer Sewing

A wealth of the most charming soft washable materials any woman could desire to see is available at Coulter's; and despite soaring prices on cottons, they are very fairly priced:

These Have Just Come In

Shirtings — Silk-mixed, shown in all the new color effects; they wash well and look well; yard 85c

New Voiles — Woven colors and the pretty prints that make up so neatly; these, yard ....35c, 50c and 75c

New Foulards—are particularly smart in their variations of color and pattern, and are one of the most economical materials a woman can buy, at yard 50c

(Dress Cottons; Second Floor)

Why Not New Bathroom Fixtures?

These in nickeled or white enamel finish, to harmonize with your bathroom, at prices surprisingly low:

White Enamel Towel Racks ..... $1 to $3.50
White Enamel Hat Hooks ..... 25c to 65c
White Enamel Soap Dishes ..... $1.00 to $2.00
Nickeled Hat Hooks....25c to $1
White Opal Glass Rods 50c to $2
White Enamel Paper Holders ..... $1 and $1.25
Nickeled Towel Racks ..... 65c to $1.65
Nickeled Paper Holders .....75c to $1.50

(Bathroom Supplies; Main Floor)

Washable Trimmings

Pretty braids and edgings which give the finishing touch to all washable garments, neckwear, waists, children's clothes, house and porch dresses.

Shown in dainty, durable designs in novelty and rickrack braids, from 5c a yard to 35c a bolt.

(Notions; Main Floor)

Towels of All Sorts and Sizes at Exceptionally Low Prices

Huck Towels — Soft and very absorbent; all-white, nicely hemmed, each, 20c; dozen, $2.25.

20x38; half linen; will be very soft when laundered; each 35c; dozen, $4.00.

A beautiful hemstitched towel in assorted designs or borders, each 75c.

Bath Towels — Large, heavy double thread towels; unusually good at 75c.

Huck Towels — Extra weight, very absorbent; fancy design in border; 25c each; dozen, $2.75.

20x36; Shamrock brand; direct from Ireland; nicely hemmed; each 50c.

Bath Towels — Red stripe borders, each 25c.

And a new weave—a towel that will not fray out; one for hard usage; blue or pink borders; special, each 49c.

(Linens; Second Floor)

10 Styles of Filipino Gowns Choice $3.95

Ten different styles in these hand-made, hand-embroidered gowns, of exquisite beauty; sold regularly at $6.00 each.

(Muslinwear; Third Floor)

COULTER'S—Seventh Street at Olive — Seventh Street at Olive—COULTER'S

The Starr PHONOGRAPH

—plays 6 or 8 records with one winding.
—and plays ANY make of record perfectly without extra attachments.
—The Starr Phonograph represents the greatest advance yet made in reproducing instruments.
—It is the first phonograph built true to correct acoustic principles — the first phonograph that is a true musical instrument.

Let us give you a free demonstration — in our recital hall or in your own home.

The Starr Piano Company
Factory Salesrooms
628-630-632 So. Hill St.

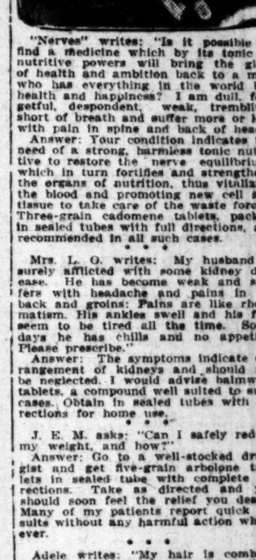

The DOCTOR'S ADVICE
by Dr. Lewis Baker

The questions answered below are general in character, the symptoms or diseases are given and the answers will apply in any case of similar nature.

Those wishing further advice, free, may address Dr. Lewis Baker, College Bldg., College-Elwood streets, Dayton, Ohio, enclosing self-addressed stamped envelope for reply. Full name and address must be given, but only initials or fictitious names will be used in my answers. The prescriptions can be filled at any well-stocked drug store. Any druggist can order of wholesaler.

I have never found anything to equal the beneficial results of a thorough treatment of plain yellow mineral. It is cooling, cleansing and invigorating, and thousands now use it regularly as a hair and scalp tonic.

• • •

S. E. writes: "Two years ago I used your great prescription for kidney trouble, and it wholly overcame the trouble. I want medinice now for constipation and impure blood, for I am a sight with pimples that make big lumps on me."

Answer: I would advise the taking of three-grain sulpherb tablets (not sulphur) for several months to purify the system.

• • •

J. E. M. asks: "Can I safely reduce my weight, and how?"

Answer: Go to a well-stocked druggists and get five-grain arbolene tablets in sealed tube with complete directions. Take as directed, and you should soon feel the relief you desire. Many of my patients report quick results without any harmful action whatever.

• • •

Mrs. L. O. writes: My husband is surely afflicted with some kidney disease. He has become weak and suffers with headache and pains in his back and groins; Pains are like rheumatism. His ankles swell and his feet seem to be tired all the time. Some days he has chills and no appetite. Please prescribe."

Answer: The symptoms indicate derangement of kidneys and should not be neglected. I would advise balmwort tablets, a compound well suited to such cases. Obtain in sealed tubes with directions for home use.

• • •

J. E. M. asks: "Can I safely reduce my weight, and how?"

Answer: Go to a well-stocked druggist and get five-grain arbolene tablets in sealed tube with complete directions. Take as directed, and you should soon feel the relief you desire. Many of my patients report quick results without any harmful action whatever.

• • •

Adele writes: "My hair is combing out, my scalp itches and dandruff is much annoying, and I want something to cure these conditions."

Answer: "For hair and scalp troubles

"Nerves" writes: "Is it possible to find a medicine which by its tonic or nutritive powers will bring the glow of health and ambition back to a man who has everything in this world but health and happiness? I am dull, forgetful, despondent, weak, trembling, short of breath and suffer more or less with pain in spine and back of head."

Answer: Your condition indicates the need of a strong, harmless tonic nutritive to restore the nerve equilibrium, which in turn fortifies and strengthens the organs of nutrition, thus vitalizing the blood and promoting new cell and tissue to take care of the waste forces. Three-grain cadomene tablets, packed in sealed tubes with full directions, are recommended in all such cases.

• • •

Mrs. L. O. writes: My husband is surely afflicted with some kidney disease. He has become weak and suffers with headache and pains in his back and groins; Pains are like rheumatism. His ankles swell and his feet seem to be tired all the time. Some days he has chills and no appetite. Please prescribe."

Answer: The symptoms indicate derangement of kidneys and should not be neglected. I would advise balmwort tablets, a compound well suited to such cases. Obtain in sealed tubes with directions for home use.

• • •

J. E. M. asks: "Can I safely reduce my weight, and how?"

Answer: Go to a well-stocked druggist and get five-grain arbolene tablets in sealed tube with complete directions. Take as directed, and you should soon feel the relief you desire. Many of my patients report quick results without any harmful action whatever.

• • •

Adele writes: "My hair is coming out, my scalp itches and dandruff is much annoying, and I want something to cure these conditions."

Answer: "For hair and scalp troubles

NOTE: For many years Dr. Baker has been giving free advice and prescriptions to millions of people through the press columns and doubtless has helped in relieving illness and distress more than any single individual in the world's history. Thousands have written him expressions of gratitude and confidence similar to the following:

Dr. Lewis Baker, Dear Sir:—I am glad I was recommended to your prescription for medicine. I was pretty well run down, nervous and less of ambition; felt tired all the time; could not sleep, loss of appetite, felt weak and trembled from weakness. I find three-grain Cadomene Tablets are helping me very much. I was writing to my sister about my run-down condition and she advised me to take your prescription of medicine, for she was as bad as I was and the Cadomene built her nerves up and also restored her health. I am more than thankful, etc. Yours truly,

GEORGE SCHILLO.
6206 Pear Ave.
Cleveland, Ohio.

Bluhill
Green Chile Cheese
is one big hit
on rye bread

L. L. G. L.
OUTSTANDING EARS, THICK LIPS,
SAGGING FACES, stringy or baggy necks, puffy eyelids, wrinkles, freckles, withered skin, pittings, scars, moles, birthmarks, pimples, blackheads, receding chin; thin necks, sunken temples, hollow cheeks, bloated noses corrected; paraffine or lumpy filling removed.
DRS. STEELE & STEELE,
Skin and Feature Specialists,
Consolidated Realty Building,
607 South Hill Street.
Rooms 302-3. Hours 10 to 3. Phone A9782.

The jewelry store visitors to California always enjoy
Brock and Company
THE HOUSE OF PERFECT DIAMONDS
BROADWAY

KIRK'S-ARMY-NAVY
312 SO. SPRING ST.
NOVELTIES AND GOODS TO PLEASE EVERYBODY.
Send for Illustrated Catalogue.

Purifies
Highly antiseptic. Used as a curative agent for all external skin troubles. Conceals permanent blemishes and reduces unnatural color. Ideal for correcting greasy skins.
Gouraud's Oriental Cream
Send 10c. for Trial Size
FERD. T. HOPKINS & SON, New York

SANITARY PUBLIC MARKET
"Everything for the Table"
There are 30 merchants in this market, who by associating themselves together, and thus reducing expenses, are able to sell for less.
Douglas Building, 3d and Spring

Sore Eyes
Granulated Eyelids, Eyes inflamed by exposure to Sun, Dust and Wind quickly relieved by Murine Eye Remedy. No Smarting, just Eye Comfort. At Your Druggist's 50c per Bottle. Murine Eye Salve in Tubes 25c For Book of the Eye Free ask Druggists or Murine Eye Remedy Co., Chicago

PILDORAS NACIONALES
(National Pills)
Try these

for malaria, Influenza, cough, night sweats, chills, fever and acute nasal catarrh.
At Your Druggist's 50c

Business Page: Money, Stocks and Bonds—Grain—Mines—Financial Market Abroad.

Stocks and Bonds.

APATHETIC CONDITIONS IN WALL STREET TRADING.

Shipping and Coppers the Only Issues to Display Any Strength.

[BY A. P. NIGHT WIRE.]

NEW YORK, April 10.—Apart from the comparative strength of shipping and coppers, today's stock market developed no definite trend until the final hour, when moderate offerings of rails at declines of 1 to 2½ points, provoked a heavy close.

Dealings during the forenoon and intermediate session were almost a duplicate of the apathetic conditions which have characterized the past fortnight's operations. Increased interest was evinced in the news from abroad and this was not of a nature to inspire bullish enthusiasm.

The movement in shippings, which was mainly predicated on rumors of another dividend on Marine preferred, in the near future, sent that stock higher by 1⅝ points, Atlantic, Gulf meanwhile gaining 2 points and Pacific Mail 2¼. Only a small part of this advantage was retained at the end.

Early buying of coppers, while relatively light, bore the marks of substantial origin, accompaniel by further favorable trade conditions, but in that quarter, too, reactions set in later.

Delaware and Hudsons extreme reversal of 2½ points was attended by recessions of 1 to 1½ points in other coalers, St. Paul's also becoming heavy, while Canadian Pacific yielded its gain of a point.

United States steel moved within the narrowest area most of the time, the slight decrease in March tonnage evidently having no effect, but finished at a slight loss. Sales aggregated 193,000 shares.

Firmness marked the day's bond markets. Anglo French 5's adding a trifle to yesterday's gain. Liberty issues were moderately active, but mainly lower. Total sales, par value, amounted to $3,275,000.

United States bonds, old issues, were unchanged on call.

COMPARISON OF SALES.

NEW YORK BUREAU OF THE TIMES, April 10.—Following is comparison of today's stock and bond sales:

COMPARISON OF BOND SALES.

Total sales, April 10, 1918	$ 3,224,000
Same day of week last year	5,480,000
From January 1 to date	350,000,000
Same period in 1917	260,728,000

COMPARISON OF STOCK SALES.

Total sales, April 10, 1918	100,206 shares
Same day of week last year	642,505 shares
From January 1 to date	35,107,052 shares
Same period in 1917	50,872,980 shares

FOREIGN EXCHANGE.

NEW YORK BUREAU OF THE TIMES, April 10.—Foreign exchange:

	Demand or check.	Cable.
London	4.75	4.76
Paris	5.72¼	5.70⅝
Hongkong	75.00	75.25
Peking	113.00	113.25
Shanghai	100.00	100.25
Yokohama	19.40	19.45
Holland	47.00	47.50
Norway	35.75	36.25
Calcutta	35.75	36.25
Italy	8.91	8.89½
Mexico	51.75	51.75
Yokohama	51.75	51.75
Manila	49.75	50.00
Russia	12.00	12.25
Stockholm	33.50	34.00
Copenhagen	30.25	31.25
Switzerland	31.50	32.00

NEW YORK, April 10.—Mercantile paper, 4 and 6 months, 6. Sterling, 60-day bills, 4.72½; commercial 60-day bills on banks, 4.71⅞; commercial 60-day bills, 4.71⅛; demand, 4.75½; cables, 4.75½. Bar silver, 91⅝. Mexican dollars, 73¾. Government bonds, heavy; railroad bonds, firm. Time loans, firm; 60 days and 90 days, 5½@6; 6 months, 6. Call money, easier; high, 4; low, 3; ruling rate, 4; closing bid, 2½; offered at 3; last loan, 3.

STOCK QUOTATIONS IN NEW YORK.

[Furnished by Logan & Bryan, Members New York and Boston Stock Exchanges, Van Nuys Bldg., Los Angeles.]

NEW YORK, April 10.—Following are the closing prices, sales, and high and low quotations today:

Sales.	Stocks—	High.	Low.	Close—Bid.	Asked.
300	Alaska	1¾	1¾	1¾	
	Alaska Juneau			1¼	
	Alaska C. L.			⅝	
1,100	Allis Chalmers	1.12	110	110	111
300	Allis Chalmers pfd			94¾	
	Am. Ag. Chem.			90	
	Am. Ag. Chem. pfd			81½	
	Am. Beet Sugar			75	78
	Am. Beet Sugar pfd			110	
2,000	Am. Can	42	41¾	41¾	
100	Do. pfd			93	
	Am. Car & Fdy.	78	78	78	
	Do. pfd			110	
2,000	Am. Cot. Oil	42	41¾	41¾	
100	Do. pfd			93	
	Am. Beet Sugar			75	
	Am. Cotton Oil			31¾	
	Do. pfd			76	
1,000	Am. Ice Sec.	18¾	17	17	
	Am. Express			94	
	Am. Hide & L.			13½	
	Do. pfd			50	
500	Am. Linseed	31¾	31¾	31¾	
	Do. pfd			71	
1,100	Am. Locomotive	62¾	61¾	61¾	
	Do. pfd			97	
	Am. Smelting			85¾	
1,100	Am. S. & R. Co.	77¾	76¾	76¾	
1,000	Am. Sugar	105¾	104¾	104¾	
	Am. Sugar pfd	108	108	108	
2,000	Am. Tob.	98	96	96	
	Am. Tob. pfd			90	
	Am. Steel Fdy.			25	
	Am. Tel. & Tel.	100¼	100¼	100¼	
1,100	Am. Tin Plate	51¾	50¾	50¾	
	Am. Tin Plate pfd			85	
	Am. Woolen	52	51¾	51¾	
400	Am. Zinc	24¾	24¼	24¼	
	Am. Zinc pfd			84	
	Anaconda	64¾	64	64¾	
	Associated Oil			64	65
5,300	A. T. & S. F.	84¾	82¾	83	
	A. T. & S. F. pfd			88	
4,500	Baldwin Loco.	76¾	74¾	75	
	Do. pfd			88	
100	Balt. & Ohio	51¾	51¼	51¼	
100	B. R. & Q.	94¾	94¾	94¾	
100	Beth. Steel			74	
400	Beth. Steel "B"	20	19¾	19¾	
	Brooklyn R. T.			14	
100	Buff. & Susq.			87	
	Buff. & Susq. pfd			90	
100	Butte & Sup.	18¾	18¾	18¾	
	Canadian Pac.			141	
	Central Leather	65¾	65¼	65¼	
	Do. pfd			105	
	Chandler Motor	82	82	82	
	Chicago & Alton			13	
	Do. pfd			45	
2,400	Chic. Copper	15¾	15¼	15¼	
1,000	Chic. G. W.	12¾	12¼	12¼	
1,000	Chic. & N. W.	101¼	100¾	100¾	
1,000	C. R. I. & P.	25¾	25	25	
	Do. pfd			65	
1,500	C. C. C. & St. L.	51	50¾	50¾	
	Do. pfd			85	
	Colo. Fuel & I.	37¼	37¼	37¼	
	Colo. Southern			45	
	Do. 1st pfd			65	
	Do. 2nd pfd			40	
600	Consolidated Gas	130¾	130	130¾	
	Crucible Steel			65	
	Do. pfd			97	
5,100	Cuba Cane Prod.	36¾	35¾	36¼	
	Do. pfd	94¾	93¾	94¼	
1,000	Cuba C. Sugar	17¾	17¼	17¼	
	Do. pfd			90	
1,000	Del. & Hudson	100¼	100	100¼	
	Del. Lack. & W.			169	
	D. & R. G.			4	
	D. & R. G. pfd			45	
12,500	Distilling Sec.	43¾	42¾	43¼	
	D. & R. G.			4	
	D. & R. G. pfd			45	
200	Erie	14¾	14¾	14¾	
1,200	Do. 1st pfd	28	27¾	28	
1,200	Do. 2nd pfd	23¾	23¼	23¼	
	F. M. & S. com.			7	
	F. M. & S. pfd.			90	
600	Gen. Electric	139	138½	138½	
1,200	Gen. Mot. com.	117	116¾	116¾	
	Gen. Mot. pfd.			80	
	Great Nor. pfd.	89	88¾	89	
	Great Nor. Ore			32¾	
200	G. N. Ore Ctfs.	37	36¾	36¾	
200	Gaston, Conner	77¾	77¾	77¾	
	Gulf States Steel			70	
	Do. pfd			90	
	Hudson			46	
	Hupp Motor	39	38	38¾	
	Illinois Central			94	
	Inspiration Con.	50¾	49¾	49¾	
1,200	Int. Alcohol	122¾	122	122¾	
	Do. pfd			97	
	Int. Harv. com.			118	
	Int. Harv. pfd.			108	
	Int. Nickel	28¾	28¼	28¾	
	Do. pfd			89	
1,600	Int. Paper	30¾	30	30	
	Int. Paper pfd			80	
	Inter-Met. com.			23	
	Do. pfd			75	
	Kan. City Sou.			19	
	Do. pfd			30	
2,000	Kennecott	25¾	24¾	24¾	
100	Kelly Springfield	42¾	42¼	42¼	
	Kansas City Sou.			22¾	
	Do. pfd			40	
100	Lackawanna Steel	76¾	76¾	76¾	
	Lee Rubber			13	
	Lehigh Valley			57½	
	Locomotive			65	
100	Loose-Wiles 1st pfd	100	100	100	
	Do. 2nd pfd			90	
	Louisville & Nash.			118	
	Maxwell Motor			25	
	Do. 1st pfd			70	
	Do. 2nd pfd			25	
	Mexican Petroleum	83¾	82¾	83¼	
	Miami Copper	25¾	25	25¾	
	Midvale Steel			44	
	Missouri Pacific	11¾	11¾	11¾	
	Mo. Pac. pfd.	21¾	21¾	21¾	
	Nat. Acme			30	
	Nat. Biscuit			115	
	Nat. Biscuit pfd.			118	
	Nat. Cloak & Suit			70	
	Nat. Enamel & S.			70	
	Nat. Lead	71	70	70	
	Nat. Lead pfd.	90	89¾	90	
	Nev. Con.			14	
	New York Air Brake			70	
	N. Y. C. & H. R.	53¾	53¼	53¾	
	N. Y. N. H. & H.			27	
	N. Y. Ont. & W.			45	
	Norfolk & Western			109	
	North American			43	
200	No. Pacific	55	54¾	54¾	
	Ohio Cities Gas			49	
2,100	Ohio City Gas	57¼	56¾	56¾	
1,100	Ontario Silver	9¾	9¾	9¾	
	Owens Bottle			95	
	Do. pfd			95	
4,000	Pacific Mail	31¼	30	30¼	
100	Pac. Tel. & Tel.	20¾	20¾	20¾	
	Do. 1st pfd			82	
	Do. 2nd pfd			65	
1,000	Penn.	44¾	43¾	43¾	
100	People's Gas	41¾	41¾	41	
100	*Pittsburgh Coal			50	
	P. Steel Car			59½	
	Do. pfd			90	
	P. C. C. & St. L.			70	
	Do. pfd			90	
	Pierce Oil			25	
	Pullman			115	
1,200	Ray Con.	24¾	24¼	24¼	
1,100	Ray Con. Copper	32¼	32¼	32¼	
	Do. pfd			94¼	
7,200	Reading	89¼	89	89	
	Do. 1st pfd			84	
	Do. 2nd pfd			83	
700	Republic I. & S.	78¾	78¼	78¼	
	Do. pfd			110	
	Rock Island			19	
200	Do. 7th pfd			60	
400	Do. 8th pfd	65¼	65	65	
100	Royal Dutch	76¾	74¾	75¾	
100	Russian Govt.			15	
	Ry. Steel Spring			28¼	
	Sanford A. L.			5	
100	Sears-Roebuck	16¾	16¾	16¾	
	Sears-Roebuck pfd			94	
	Do. pfd			115	
800	Shattuck Copper	27	26¾	26¾	
200	Shattuck Copper	17¾	17	17	
	Sloss S. & S. & I.			80	
	Do. pfd			90	
200	S. L. & S. F. com.	10¼	10¼	10	
	Do. 1st pfd.			39	
	Do. 2nd pfd.			25	
	Do. pfd			25	
100	So. Pacific	83¼	83¼	83¼	
800	So. Railway	22	22	22	
300	So. Railway pfd	58	58	58	
1,700	Stromberg Carb.	36	35¾	35¾	
	Studebaker			80	
	Third Ave. Ry.			17¼	
1,200	Texas Co.	143	142¾	142¾	
100	Texas Pacific	15	15	15	
600	Tobacco Prod.	53¼	52¾	53¼	
	Do. pfd			86	
	Transcontinental			2	
	T. St. L. & W.			2	
	Do. pfd			5	
100	Twin City R. T.	50	50	50	
	U. S. Alcohol			44	
4,500	U. S. Ind. Alco.	101¾	101¼	101¼	
	U. S. Rubber			71	
800	U. S. Rubber 1st pfd			110	
	U. S. Rubber 2nd pfd			99	
400	U. S. Smelting	47¾	47¼	47	
100	U. S. Steel	102	100	100	
	United Fruit			130	
200	U. R. R. of S. F.	5¼	5¼	5¼	
	Do. pfd			20	
	U. S. C. I. Pipe			11½	
	Do. pfd			41	
	U. S. Realty			70	
	U. S. R. & Cons.			24	
400	U. S. Rubber	84	83¾	83¾	
	U. S. Rubber 1st pfd			108	
100	U. S. Rubber 2nd pfd			102	
	Utah Copper	97	96¾	96¾	
	Va.-Car. Chem.			50	
	Do. pfd			95	
	Virginia Ry. & Pow.			87	
	Virginia Railway			92	
	Wabash			10	
	Wabash 1st pfd.			35	
	Wabash 2nd pfd.			20	
	Western Electric			92	
	Western Maryland			46	
	Western Pacific			41	
	Western Union			94½	
	Westinghouse			42	
	Wheeling & L. E.			17¾	
	Do. 1st pfd			80	
	Do. 2nd pfd			42	
	Wilson & Co.			80	
	Willys-Overland	17¾	17¾	17¾	
	Do. pfd			80	
	Wilson & Co.			53	
	Wis. Central			35	
	Woolworth com.			111	
	Westinghouse			39	
2,800	Both. Steel "B"	77¼	77	77	
1,000	Do. pfd (new)	102¾	102½	102¾	
200	Zinc-Spelter	45	42	45	
	Do. pfd			77	

*Ex-dividend.

NEVADA MINE STOCKS: SAN FRANCISCO LIST.

[BY A. P. NIGHT WIRE.]

SAN FRANCISCO, April 10.—Following are sales and closing quotations:

Sales.	Goldfield District—	Bid.	Asked.
5,000	Atlanta	.10	.11
	Blue Bell	.01	.02
2,000	Blue Bull Ex.	.02	.03
	Booth Ex.	.05	.06
	C. O. D.	.02	.03
	Combination Fraction	.02	.03
	Crackerjack	.01	.02
	Diamondfield B. B. Ex.	.01	.02
	Diamondfield Daisy		.03
	Florence	.12	.14
	Goldfield Con. Mines	.30	.32
	Goldfield Merger	.03	.04
	Grandma	.02	.03
2,000	Great Bend R. I.	.06	.07
	Jumbo Extension	.13	.15
	Jumbo Junior	.02	.03
	Kewanas	.05	.06
	L. O. B. Mines	.01	.02
2,000	Red Hills	.04	.05
	San Ken	.01	.02
	Sandstorm	.01	.02
	Sourdough Gold	.02	.03
	Yellow Horse		.01
	Tonopah District—		
100	Belmont	3.00	3.10
8,500	C. K. On.	.10	.11
	Gipsy Queen	.01	.02
1,000	Great Western	.04	.05
	Halifax	.10	
200	Jim Butler	.04	.05
1,000	McNamara	.10	.11
5,000	Mid. Con.	.07	.08
	Mirpah Extension	.06	.07
	Montana Pittsburgh	.06	.08
	Montana	.12	.14
700	North Star	.05	.06
	Rescue Eula	.07	.08
	Tonopah Extension	1.65	1.70
	Tonopah 76 Con.	.02	.04
	Unatilla		.01
	West End	.80	.83
	Ostman District—		
	Ostman	.02	.04
5,000	Gold Road Bonanza	.05	.06
	Lary Tor	.02	.03
	Liberty Bell	.01	.03
	Nellie	.05	.06
	Ostman Combination	.01	
	Unified Western	.02	.03
	United Eastern	4.25	
	Other Districts—		
2,000	N. C. Fridge	.04	.05
	Nevada Hills		.06
800	Nevada Pack	.21	.23
	Rochester	.09	.10
	Rochester Merger	.02	.03
3,000	Round Mountain	.02	.03
1,000	Manhattan Con.	.10	.11
2,400	Manhattan Red Top	.01	.02
	Manhattan White Caps	.07	.08
	Man. Union Amalg.	.04	.05
	Manhattan Big Four	.03	.04
	Man. Morning Glory	.02	.03

Sugar Quotations.

[BY A. P. DAY WIRE.]

NEW YORK, April 10.—Raw sugar steady; centrifugal, 6.05c. Fine granulated, 7.45.

FINANCIAL.

OFFICE OF THE TIMES,
Los Angeles, April 11, 1918.

Bank clearings yesterday were $4,834,809.41, a decrease of $1,342,346.86, as compared with corresponding day last year.

	1918.	1917.	1916.
Monday	$4,707,973.47	$4,568,578.18	$4,174,368.15
Tuesday	4,747,975.70	4,244,900.97	3,737,942.19
Wed'day	4,834,809.41	6,077,156.27	5,351,900.71

EXCHANGE SUSPENDS TWO OF ITS MEMBERS.

TRADING LIGHT YESTERDAY, UNION OIL DECLINES, UNITED EASTERN ADVANCES.

At a meeting of the board of governors of the Los Angeles Stock Exchange yesterday two members were suspended for long periods for selling short on a rising market and failing to cover within the allotted time. They were suspended temporarily, or until they made good, early in March when the boom on the stock which they were selling short failed to break as they had expected.

James H. Blagge was the first broker to be suspended, and the notice referring to his case states in effect that he is suspended for conduct unbecoming a member of the exchange for the period of six months from April 9, 1918, or until all claims against him are settled and withdrawn, and fined $100. It is said Mr. Blagge has failed to cover all of the obligations incurred just previous to his temporary suspension. H. B. Chessher is the other broker suspended, the reason given in his notice being the same as in the above case, and the suspension is for sixty days from April 9, 1918. No fine was attached to Mr. Chessher's suspension, and it is understood that he has covered his obligations.

Trading was very light yesterday in both sessions, Union Oil and the Oatman mining list being the main attractions as usual. Union declined ½ point, selling down to 101.50 and closing at 101.75, with 102.00 asked. United Eastern made another 5-point gain during the morning session and closed with a gap of 12½ points between the bid and ask; after selling at 4.50, United Eastern closed at 4.37½, with 4.50 asked. Gold Ore made another 2-point gain in the afternoon meeting, 500 shares being sold at 44, seller 30; the closing figures were 41½, with 44 asked. Word from Oatman is to the effect that 200 tons daily are being hauled to the mill, 100 tons more than the capacity, the balance going into the 1000-ton reserve which the company maintains. The first bullion will probably be taken out around May 1, Engineer Keating states.

Two sales of Hecla Mining were made in the forenoon, one at 4.56 and the other at 4.62½. Sunnyside Mining continues to sell around .04 and Gold Road Bonanza sold at .04⅝.

LOCAL CLOSING.

[Following were the closing prices and sales, as furnished by brokers at the Pine Street Exchange, ground floor, I. W. Hellman Building:]

BANK LIST.

	Bid.	Asked.
Citizens' National Bank	$250.00	
Commercial National		$180.00
Farmers' & Merchants' Nat.	200.00	320.00
First National	500.00	650.00
Guaranty Tr. & Sav.	220.00	250.00
Home Sav. Bank of L. A.		135.00
Hibernian Savings Bank	150.00	
Kaspare Cohn C. & S. Bank	122.50	
Merchants' National		198.00
Security Tr. & Sav. Bank	345.00	355.00
U. S. National Bank	155.00	

BOND LIST.
(With Accrued Interest.)

	Bid.	Asked.
Associated Oil Co.	99¾	100¼
Associated Oil Co. 1st Reg.	99¾	100¼
California Delta Farms	99¾	101
Home Telephone Co.	98	99
Home Tel. Co. 1st Reg.	98	99
L. A. Pacific 1st Con. Mtge.	81¾	84
L. A. & Pasadena Elec. Ry.	83	
L. A. Public Market Co.	98	105
L. A. R. R. Co.	98	
L. A. R. R. Corp. 5s	62	70
Mission Trans. & R. Co.	93	100
Mt. Lowe Railway		80
Natomas Co. of California	70	72
Pacific Electric Ry. Co.	72	75
Pacific Light & Power Co.	87	92
Pacific L. & P. Gld.	87	95
Pasadena Home T. & T. Co.	82	90
Prod. Transportation Co.	93	100
Union Oil Co.	80½	80¾
Union Transportation Co.	90	95
U. S. L. D. T. & P. Co.	93	95

INDUSTRIAL LIST.

	Bid.	Asked.
California Delta Farms		$ 53.00
California Roadtal		60.00
Consolidated Realty Co.	$ 62.50	
Eldorado Stage Co. pfd.	.94	.95
Eldorado Stage Co. com.	26½	
Emergency Hospital	5.00	31.00
L. A. I. Investment Co.	.28	.31
Occidental Life Ins. Co.	125.00	
Pacific Mutual Life Ins. Co.	450.00	510.00
S. Joaquin L. & P. Corp. pfd	70.00	
S. Joaquin L. & P. Corp. com		5.00
So. Cal. Edison pfd.	90.00	
So. Cal. Edison com.	82.00	84.00
Sun Drug Co.	.45	
Title I. & Tr. Co.	180.00	200.00
Union Sugar Co.	87.50	

OIL LIST.

	Bid.	Asked.
Amalgamated Oil	$ 48.00	
Associated Oil	85.00	$ 86.50
Brookshire Oil	.05	.27½
Central	.75	
Columbia	.25	1.65
Continental Oil	.06¼	
Enos Oil Co.	.02½	
Fullerton Oil	2.25	3.25
General Petroleum com.	87.00	88.25
Globe	.02½	.03
Jade Oil Co.	.05	
Mascot Oil Co.	1.40	1.55
Midway Northern	.12	.21
Mt. Diablo O. M. & D. Co.	1.20	
National Pacific Oil Co.	.06¼	.06¾
New Pennsyl. Pet. Co.	.17½	
Olinda Land Co. (Oil)	.23	.25
Rice Ranch Oil Co.	1.30	1.40
Trader's Oil Co.	80.00	86.00
Union	101.75	102.00
United Oil Co.	.10	.12
West Coast Oil pfd.		69.00
Western Union	80.00	100.00
White Star Oil Co.	.03	

MINING LIST.

Ostman District—	Bid.	Asked.
Adams Mining Co.	$ .01¾	
Arizona Tom Reed	.03	$ .05
Argo Mines	.06	.08
Boundary Cone	.01	.03
Gold Dust	.06	.10
Gold Ore Mining Co.	.41½	.44
Gold Road Bonanza	.04⅝	.04¾
Lucky Boy	.01	.02½
Nellie Mining	.04½	
Sunnyside Mining	.05¾	.04¾
Tom Reed	1.97	1.98
United Eastern	4.37½	4.50
United Northern	.01¼	.01⅝
Other Districts—		
Ross Gold Mining	.50	
Hecla Mining Co.	4.50	4.75
Jerome Portland		.20¼
Natomas Co. of Cal. pfd.	.15	
Oro Amigo	.06	.07¼
Richmond M. & M.	.30	.35
Yellow Pine	1.12½	1.20

SALES.

Morning session: 1000 Gold Road Bonanza at .04¾; 200 Hecla Mining at 4.56; 200 do. at 4.52½; 4 $50 Liberty Bonds 1st 3½s at 98½; 14 Liberty Bonds 2nd 4s at 95½; 3 $50 do. at 95½; 1 $1000 do. at 95¾; 2 $100 Liberty Bonds Conv. 4s at 95½; 1 $50 do. at 95½; 1000 Sunnyside Mining at .04; 100 Tom Reed at 1.96; 25 do. at 1.90; 11 Union at 102.00; 21 do. at 101.75; 1 do. at 101.50.

Informal: 1200 Richmond Copper, B. 30, at 35; 5 United Eastern at 4.30; 500 do. at 4.50; 6 Union Oil at 102.00.

Afternoon session: 1100 Gold Ore Mining at 42; 4 $100 Liberty Bonds 1st 3½s at 98¾; 2 $50 do. at 98¾; 1 $50 do. at 95¾; 5 $50 Liberty Bonds 2nd 4s at 95¾; 4 $100 do. at 95¾; 2 $100 Liberty Bonds Conv. 4s at 95½; 3 $50 do. at 95½; 200 Tom Reed at 1.98; 100 do., B. 60, at 2.00; 3 Union at 102.00; 5 do., Bct., at 101.75; 2 do. at 101.75.

Informal: 500 Gold Ore Mining, B. 20, at .44; 500 Sunnyside Mining at .04¾; 100 Tom Reed, B. 30, at 2.01.

New York Grain Market.

[BY A. P. NIGHT WIRE.]

NEW YORK, April 10.—Corn spot, steady; kiln dried No. 3 yellow, 1.90 1-7; No. 4 yellow, 1.83½; steamer 3 white, 2.20½, cost and freight, prompt shipment. Oats, spot, firm; natural, 1.04@1.05.

California Dried Fruit.

[BY A. P. DAY WIRE.]

NEW YORK, April 10.—Evaporated apples, dull. Prunes unsettled. Apricots and peaches firm. Raisins steady.

LISTED NEW YORK BOND QUOTATIONS.

[Furnished by Stephens & Co., second floor Merchants' National Bank Building, Los Angeles.]

NEW YORK, April 10.—Following are closing quotations on active bonds today:

	Close.
Adams Express C. T. 4s, 1948	60
Alaska Cons. Deb. 6s A, 1925	19½
American Ag. Chemical Deb. 5s, 1924	91½
American Foreign Securities 5s, 1919	94½
American Tel. Col. 4s, 1929	81
American Tel. Col. 5s, W. I., 1946	91¾
American W. Paper 5s, 1919	85
Anglo-French 5s, 1920	90¾
Armour 4½s, 1939	83
Atchison General 4s, 1995	80½
Atchison Adj. 4s, stamped, 1995	73¼
Atlantic Coast Line 4s, 1952	80¾
Baltimore & Ohio P. L. 3½s, 1925	86¼
Baltimore & Ohio Ref. 5s, 1995	80¾
Baltimore & Ohio Conv. 4½s, 1933	77¼
Baltimore & Ohio S. W. 3½s, 1925	85
Bethlehem Steel Ref. 5s, 1942	91½
Braden Co. 1931	91¼
Brooklyn Rapid Transit 5s, 1945	80
California Gas Unifying 5s, 1937	88
Canada Southern 5s, 1962	99
Canadian 5s, 1921	94½
Canadian 5s, 1926	92¾
Canadian 5s, 1931	90¾
Central of Georgia Conv. 5s, 1945	87¾
Central Leather General 5s, 1925	91
Central Pacific Gtd. 4s, 1949	77½
Chesapeake & Ohio Conv. 5s, 1946	79¾
Chesapeake & Ohio Conv. 5s, 1929	95¾
C., B. & Q. 4s, Ill. Div., 1949	85
C., B. & Q. Joint 4s, 1921	97¾
Chicago Great Western 4s, 1959	72¼
C. M. & St. P. Conv. 5s B, 2014	74
C. M. & St. P. Conv. 4½s, 2014	74
C. M. & St. P. Deb. 5s, 1925	73½
C. M. & St. P. Deb. 4s, 1934	70
Chicago & Northwestern Gen. 4s, 1987	80
Chicago Railway 5s, 1927	64½
C. R. I. & P. Ref. 4s, 1934	64½
C. R. I. & P. Col. Tr. 5s, 1932	61
C. R. I. & P. Deb. 5s, 1930	59½
Chile Conv. 7s, 1923	104
Chinese Railway 5s, 1951	88
City of Paris 6s, 1921	98
City of Tokio 5s of 1912	77½
Colorado Fuel & Iron Gen. 6s, 1943	82
Colorado Industrial 5s, 1934	75
Colorado Southern Ref. Ex. 4½s, 1935	69
Colorado Southern 4s, 1929	64
Consolidated Gas Conv. 6s, 1920	130
Corn Products 5s, 1931	96¾
Cumberland Tel. 5s, 1937	90¾
Delaware & Hudson Conv. 5s, 1935	85¾
Denver & Rio Grande Ref. 5s, 1955	49
Denver & Rio Grande Conv. 4s, 1936	49
Detroit Gas 5s, 1923	93
Distillers' Securities 5s, 1927	82½
Erie Prior Lien 4s, 1996	60¾
Erie General Lien 4s, 1996	52
Erie Conv. 4s A, 1953	44
Erie Conv. 4s D, 1953	43½
Erie-Pennsylvania C. T. 4s, 1951	50
General Electric Deb. 5s, 1952	77½
Great Northern 4½s, 1961	86¾
Granby Gs, 1928	94
Illinois Central Joint 5s, 1963	94¾
Illinois Central Ref. 4s, 1955	78
Illinois Central Deb. 4s, 1952	80
Indiana Steel 5s, 1952	93
Int. Metropolitan 4½s, 1956	51¾
Int. Rapid Transit Ref. 5s, 1966	80
Int. Marine S. F. 6s, 1941	91
Int. Paper Conv. 5s, 1935	96½
Kansas City Southern 5s, 1950	70¾
Lackawanna Steel 5s, 1923	98
Lackawanna Steel 5s, 1950	97¾
Laclede 5s, 1919	98
L. & N. M. S. Deb. 4s, 1931	87
Liggett & Myers 7s, 1944	110¼
Liggett & Myers 5s, 1951	101¾
Lorillard 7s, 1944	114
Lorillard 5s, 1951	89½
Louisville & Nashville Unifying 4s, 1940	84
Missouri, Kansas & Texas 4s, 1990	60¾
Missouri Pacific Ref. 5s, W. I., 1926	60¾
Missouri Pacific Ref. 5s, W. I., 1926	58¾
Missouri Pacific Gen. 4s, W. I., 1975	57¾
Montana Power 5s A, 1943	86
Montana Power Conv. 6s, 1921	100
Mexican Petroleum 6s C, 1921	100
New York Central Ref. Imp. 4½s, 2013	81¾
New York Central Deb. 6s, 1935	74¾
New York Central Con.

rket Abroad.

Lend Him A Hand

BUY LIBERTY BONDS

The National City Company
of California
Los Angeles—
Hibernian Building
Telephone—3370 Pico

PIONEER HOUSE
E. F. HUTTON & CO.
MEMBERS
New York Stock Exchange
New York Cotton Exchange
Chicago Board of Trade
118 West 4th Street
Home Phone 10366; Sunset, Main 829
Hotel Alexandria
Home Phone F3810; Sunset, Main 829
Pasadena—Hotel Maryland
Tel. Fair Oaks 68
Through Wires to
Chicago and New York
without relay.

Liberty Bonds
How far have YOU gone in showing your unselfish patriotism?
Liberty Bonds present your opportunity.
A. W. COOTE
Stock and Bond Broker
Member Los Angeles Stock Exchange
604 I. W. Hellman Bldg.
Tel. 60151 Main 470

Are You 100% American?
Prove it—Buy Liberty Bonds.
If you cannot shoulder a musket it can buy a Liberty Bond or Thrift Stamps. If you don't do either you are not 100% American. Our service is rendered gratis.
WILSON, LACKEY & COMPANY,
STOCK AND BOND BROKERS
414 I. W. Heilman Bldg.
F5935 Los Angeles Main 270
"Quick, Satisfactory Service"

Richmond Copper
This stock sold at $1.25 when paying dividends a year ago. Now $50.
Removal of dividends reported owing on resumption of ore shipments $100 will carry 1000 shares at 10c per cent, partial payments. Descriptive circular on request.
EDWIN KENNEDY & CO.
STOCK BROKERS
SECURITY BUILDING, LOS ANGELES
MEMBERS LOS ANGELES STOCK EXCHANGE

GOLD ORE
Some very rich ore is now being broken down in the stopes and sent to the mill, which commenced steady operations last Monday.
H. E. TETER & CO.
ALEXANDRIA HOTEL LOBBY
587-589 W. FIFTH ST., LOS ANGELES
BDWY. 107 F5 60559

7% First Mortgages
We have on hand, and offer for sale a number of small mortgages in amounts from $500 to $1800, earning interest at 7% per annum. I have personally investigated all of the properties and recommend the loans.
LAWRENCE B. BURKE,
820 Citizens National Bank Bldg.
Home 10852

Liberty Bonds
It is your duty to subscribe for all the third issue that your bank will permit. Go to your bank today and do your bit.
H. B. CHESSHER & CO.

Southern California Telephone Company 5's, 1947
Aronson-Gale Co.
505 H. W. Hellman Bldg.

WINDSOR SQUARE
Big discounts for a limited time bring it down to $65 front foot
Special inducements to agents.
R. A. ROWAN & CO.,
400 Title Insurance Bldg.

MONEY TO LOAN
Mortgage Guarantee Co.
626 South Spring Street.

Legal.

April 1, 1918.—Since the last report the following have been admitted to the Jewish Orphans' Home of Southern California: Cherry, Max, 7 years, 6 months. Sigmund Frey, Superintendent.

COMMERCIAL.

LOCAL PRODUCE MARKET.

Apparently the bottom has been reached in the decline of potato prices. Yesterday Northern Burbanks made a substantial advance from 1.30@1.35 to 1.60@1.65, and Salinas advanced from 1.15@1.20 to 1.30@1.35. A close survey of the local situation indicates, it is said, that stocks in the immediate neighborhood of Los Angeles will be fairly well cleaned up in two more weeks, or thereabouts, in which case there should be a strengthening in the price of locals, which represent a very large part of Los Angeles consumption at the present time. Northern potatoes are not coming in to any great extent, though offerings are still plentiful.

Onions in spite of low prices have not been moving any more than usual. New onions have not yet begun to appear, and the prediction is that shipping will start about April 25. Seed stocks and splits are plentiful in the early plantings.

Receipts at the Produce Exchange yesterday were as follows: 400 cases of Petaluma eggs, 659 cases of eggs, 1,320 pounds of butter, 25,250 pounds of cheese, 34,500 pounds of Eastern cheese, 295 sacks of potatoes, 30 sacks of apples and 302 boxes of oranges.

HOME BUTTER AND EGG QUOTATIONS.

BUTTER—Creamery extras, Produce Exchange score, 93 per lb.; price to retail merchants in 1-lb. squares, 57½ to 58½ per lb.; price to retail merchants in 1-lb. cartons, 58 to 59c.

Firsts, Produce Exchange closing price, 91 per doz.; price to retail merchants, 55 per doz. Checkouts, Produce Exchange closing price, 85 per doz.; price to retail storekeepers, 50 to 52½ per doz.; pullets, Produce Exchange closing price, 35 per doz.; price to retail storekeepers, 37 to 38 per doz.

PRICES CURRENT.

Grapefruit, fresh, 2c; eastern twins, 4 per dozen, 25½; eastern longhorns, 30; per lb., Imperials, 45½; Black Swins, 40; per lb., 35; Seedlings, 25@30c.

FRESH FRUITS—Oranges, navels, 3.75@6.00; per box; Valencias, 5.50@6.75; per box; lemons, 5.50@6.75; per box; grapefruit, extra fancy, 3.00; fancy, 2.50@3.00; White Winter Nellis, 2.25; per box; Pippins, 4.50@5.00; per box; Winter Nellis 2.25 per box; Smith cider, 1.50@2.00; per box.

FRESH VEGETABLES—These quotations are for the wholesale stock: Artichokes, 75@1.00; per dozen; asparagus, 7½ pound; beets, per sack, 1.25; cabbage, 3@3½ pound; carrots, 50 doz.; cauliflower, 1.25 per doz.; celery, 3.25 per crate; cucumbers, 75@1.00; per doz.; eggplant, 10c lb.; garlic, 7½ per lb.; horseradish, root, 15 lb.; lettuce, 1.15@1.25 crate; parsnips, 50 doz.; peppers, 10c lb.; radishes, 10c per doz.; rhubarb, 10c lb.; spinach, 75c box; squash, 1½ lb.; tomatoes, 1.75 per box; turnips, 50 doz.; tomatoes, 1.25 per box; vegetable oysters, 10c bunch; watercress, 50 doz.

DRIED FRUITS—Apples, 10½ extra choice, 17½; choice, 11; evaporated, 16; prunes, 8½ extra choice, 11; extra large, 12½; choice, 10½; peaches, 16½; apricots, 16½; nectarines, 16½; pears, 16½; figs, 10½; dates, 10½.

FIG AND DATE—Sun Maid, 49 lbs., Thompson seedless, 48 10-oz., 5.50; Thompson seedless, 48 16-oz., 5.50; 2-lb. clusters, 2.50; 2-lb. clusters, 2.50; 2-lb. loose, 2.50; 1-lb. clusters, 1.50; 1-lb. loose, 1.35; 1-lb. cartons, 1.50; 50-lb. boxes, 1.00; 50-lb. bags, 50c; 25-lb. boxes, 50c; 25-lb. bags, 50c; black, 25-lb. boxes, 50c.

NUTS—Walnuts, fancy, IXL, 25; No. 1 soft shell Bordeo, 22; pecans, large, 20 per lb.; Brazils, 18@19; walnuts, Asso. Jumbos, 27; peanuts, raw, 10c lb.; roasted, 12c lb.

HONEY—Extra fancy head, Carpenter's Ranch, 24 sections, 10.00; California, 9.00; Slate, 8.00; per case; 5-lb. pails, 1.50@1.75 each; 10-lb. pails, 2.75@3.00 each; 60-lb. tins, 12c lb.

BEANS—(Following are prices for hire and delivered at the cars without sacks): Lima, hard-grain fat, 12½ to 13½; 200 to 225, 12½; 175 to 200, 12½; 150 to 175, 12½; 125 to 150, 12½; 100 to 125, 12½; 90 to 100, 12½; Bayos, 11½; Pinks, 11½; Reds, 11½; Blackeyes, 11½; Garbanzos, 11½; Alubias, 11½; Pea, 11½; Red Kidneys

Wheat.

BREAD FOUND WITH GARBAGE.

Discovery of Many Loaves Shows Deliberate Waste.

City Food Administrator to Make Investigation.

Patriotic Citizens Offer to Give up Hoardings.

That there are many families in this city who are not saving wheat products came to the notice of Louis M. Cole, local food administrator, yesterday afternoon, when a letter was received from a woman, living on Twenty-second street, stating that a garbage collector had found twelve loaves of bread in the garbage cans in the residence district bounded by Adams, Twenty-second, Hoover and Vermont streets.

The letter stated that she had asked the collector about it and he had said he was not sure who the parties were, although he later admitted that he knew the houses from which the bread had come. The matter will be investigated by representatives of the Food Administration and the names of all families will be published where it is found they are making a practice of deliberately wasting any article that contains wheat products.

That the notice concerning the maximum allowance of wheat flour that any family may have on hand at any one time is having a good effect was shown yesterday when a man came into Mr. Cole's office and said that he had 1100 pounds of flour which he had been purchasing during the last year.

RETURNED TO GROCER.

He said that there were twelve in his family; that his brother, with three in the family, had over 200 pounds, but that they would gladly return it to the grocery store. Orders to this effect were issued, and the store making the sale will be made to refund the purchase price.

"Statements of over-allowance in wheat flour are still flooding this office," Mr. Cole said. "It is evident that there are hundreds of families in this city who, on hearing that the United States had entered the war, began to lay in a supply of flour. These persons will lose nothing by making a statement, and will receive their purchase price from the grocer if they voluntarily come forward. If not, their supply will be confiscated."

Information has reached the office of the local administration that many of the farmers in Southern California are refusing to plant potatoes this year owing to the present glutted market. To offset the idea that farmers will lose money if they plant their land with tubers, Mr. Cole gave out a statement received from Ralph P. Merritt at San Francisco, saying that according to the best advices potatoes will be a very valuable article of food and will demand a good price next year.

This statement says, in part:

"In view of the present surplus many short-sighted farmers have refused to plant potatoes this spring, and for this reason a limited crop and good prices are predicted by the Food Administration for next year. One planter known throughout California as the 'potato king' has put in hundreds of additional acres, anticipating high prices next year because of the shortage of wheat and other cereals and because of the authentic reports that the present surplus had created an impression in the minds of the farmers that prices would remain low, with the result that far less than the normal acreage would be put to potatoes this spring."

Elaborating on the critical wheat situation, Mr. Merritt says:

"The wheat situation today means just one thing—either we reduce our wheat flour consumption 50 per cent., or we shall soon reach a total exhaustion of white flour and consequently we will have no bread.

"Strict conformity with the new rules will stretch the supply through the crisis. Hoarding will not be tolerated. Families must substitute vegetables, fish, fresh meats, milk, eggs and potatoes for bread and cereals. Bread should be forgotten and rubbed off the menu for the time being, because we must save and send more wheat to the Allies to insure victory."

Serious.

MEAGER BREAD RATION NEAR, WARNS MERRITT.

AT THE present rate of consumption, there will be no wheat flour in California in ninety days.

This was the startling announcement made by State Food Administrator Merritt in a statement issued yesterday. He continued that the supply of cereal substitutes for wheat is also rapidly diminishing and that the State faces a bread ration of very limited proportion.

In emphasizing the crisis which faces California, Mr. Merritt declared that "fresh vegetables, beans, fresh meats, potatoes, and fish must take the place of all cereals on the family table at present."

Here is the statement issued:

"The family flour bin and the grocers' shelves are practically bare of wheat flour and other essential cereals today and there will be no supplies until the new harvest, at least four months hence. The present wheat and cereal substitute shortage is due to heavy shipments to the Allied nations as a military necessity of the greatest import, and not to any conditions over which the Food Administration has had control.

"The situation today means just one thing—either we reduce our wheat flour consumption 50 per cent. or we will soon reach a total exhaustion of white flour, and consequently, we will have no bread.

"Strict conformity with these new rules will stretch the flour supplies through the crisis. Hoarding will not be tolerated. In California we now have an allotment of only six pounds per person per month. When it is consumed no more will be available until the following month.

"No food containing wheat flour should be served on wheatless Mondays and Wednesdays, or at the wheatless evening meal. The one and one-half pounds per week allowed each person, means that the total weight of wheat flour consumed in all foods each week should not exceed that amount.

"The family must substitute vegetables, fish, fresh meats, milk, eggs and potatoes for bread and cereals. Bread should be forgotten and rubbed off the menu for a time, because we must save and send wheat to the Allies to insure victory."

For Constipation Carter's Little Liver Pills will set you right over night.

Purely Vegetable

Small Pill, Small Dose, Small Price

Carter's Iron Pills

Will restore color to the faces of those who lack Iron in the blood, as most pale-faced people do.

HERE ARE FAIR FOOD PRICES.

Quotations Show What You Should Pay Today for Things to Eat.

The following official quotations on foodstuffs, fixed by the Los Angeles Fair Price Committee of the Food Administration as neither a minimum nor a maximum, but as constituting a fair price for the commodities named, are now in effect:

Potatoes—Fancy Highlands, 100 pounds, wholesale, $1.40-$1.50; retail, 1½-2 cents per pound; fancy locals, 100 pounds, wholesale, $1.15-$1.25; retail, 1½-1¾ cents per pound; fancy Idaho, wholesale, $1.20-$1.30; retail, 1½-1¾ cents per pound.

Onions—Fancy Browns, 100 pounds, wholesale, $.90-$1.00; retail, 1¼-1½ cents per lb.

Flour — First, family, 49 pounds, wholesale, $2.75; retail, $3; 24½ pounds, wholesale, $1.40; retail, $1.55.

Corn meal—10 pounds, yellow, wholesale, 60 cents; retail, 73 cents; white, wholesale, 67 cents; retail, 81 cents.

Sugar — Granulated, 100-pound sack, wholesale, $7.65; retail, 5 pounds, 43 cents.

Bread—24-ounce, wholesale, 12 cents; retail, 14 cents; 16 ounces, wholesale, 8 cents; retail, 10 cents.

Butter—Creamery, extra, 1-pound carton, wholesale, 38-39 cents; retail, 43-44 cents.

Oleomargarine—Best grades, per pound, wholesale, 32-33½ cents; retail, 35-37 cents.

Eggs—Extra selected, dozen, wholesale, 38-39 cents; retail, 41-44 cents; selected, dozen, wholesale, 37-38 cents; retail, 40-42 cents.

RED CROSS AFFAIRS

Jane Anderson Speaks.

Jane Anderson, woman war correspondent, spoke on her experiences on the battlefields of Europe in the auditorium of the Young Women's Christian Association, yesterday, for the benefit of the Red Cross. Music was furnished by a Knabe ampico reproducing piano, through the courtesy of the Fitzgerald Piano Company.

Benefit Matinees.

The Kinema Theater announces that they are tendering the entire receipts of their next five children's matinees to the Italian Red Cross Society. Saturday morning at 10 o'clock a most delightful programme will be presented, consisting of a Marguerite Clark picture, "The Prince and the Pauper," another Abraham Lincoln story entitled "My Father," and a travelogue. The children are to be charged 5 cents, grown-ups paying 10 cents. Mrs. A. Vignolo and Dr. Meyers will have charge of these matinees. The co-operation of Dr. Shiels, the superintendent of schools, is anticipated, and various organizations, such as the Federated Woman's Clubs, the Parent-Teacher Association and the Mothers' Educational Center are expected to ultimately lend their aid toward making the children's matinee at the Kinema a permanent institution. Manager Emil Kehrlein, Jr., is willing to donate the gross receipts of these matinees every Saturday for one year to some charitable or patriotic cause. The highways and byways of filmdom will be searched for films particularly adaptable to the child's conception of things and excellent programmes are assured.

By String Quartette.

The Zoeller stringed quartette will give a programme at the Hollywood High School tomorrow afternoon at 2 o'clock, the proceeds of which will go to the Red Cross. This quartette is said to rank among the best exponents of chamber music here or abroad.

City Involved.

CONTEMPT CASE NEARLY ENDED.

Close Evidence in Broadway Assessment Action.

Alleged Works Board Violated Order of Court.

Testimony Charging Fraud is Ruled Out by Judge.

The testimony was closed before Judge Shenk yesterday in the contempt proceedings against the Board of Public Works for alleged violation of a court order with reference to adding a 5 per cent. penalty for failure to pay assessments in the Broadway opening case. Arguments will start today. E. M. Nutting, one of the plaintiffs in the action, was not represented in court, and Judge Shenk dismissed the case as to him. The Rindge Company and Alvina Murphy remain as plaintiffs.

In the former trial of this case, which involved the opening of Broadway from Tenth street south, Judge Works refused to permit any testimony establishing the allegation of fraud raised by the plaintiffs. This fraud centered around the statement that certain property interests had presented a petition, alleging that the block between Eleventh and Twelfth streets should not be assessed because it has been dedicated as a street to the city free of incumbrance.

HINT AT "INFLUENCE."

It was further alleged that the city authorities in preparing the assessment were influenced by the importunities of the property owners represented by the petition to the prejudice of the interests of the plaintiffs' property, which was assessed exorbitantly high for that reason.

In the hearing before Judge Shenk, he overruled the objections of the city to any testimony along that line. The result was that E. A. Rowan, Robert Marsh, Louis Isaacs and Max F. Ihmsen testified to the luncheon at the Alexandria, at which Col. Schreiber of the street department was present. They stated that the merits of the assessment were not discussed, and no request was made of Col. Schreiber except that he hurry the proceeding along.

CHARGE DENIED.

The Rindge Company charged that the amount of the assessment was affected by the importunities of the property owners, including those at the luncheon, but Col. Schreiber denied this. He said he did not know anything about the petition, or the fact that it had been presented, and prepared the assessment himself, presented it to the Board of Public Works, which approved it, and sent it to the City Council. A protest against the assessment was filed by the Rindge company and others, and denied. His preparation of the assessment, he said, was not based on any claims made by property owners, but it was prepared solely with the view of distributing the amount of the awards for damages on the property in the district according to benefits.

Judge Shenk will rule on this question as well as the charge of contempt after arguments have been made by the attorneys.

MANY IN TRAINING FOR SCOUTMASTERS.

With 100 men already enrolled, the Scoutmasters' Reserve Training School of the Boy Scouts of America has started its second week of the eight weeks' course. The class meets in Room B, Normal Hill Center, on Tuesday and Thursday evenings each week, and men over 21 are invited to enter the course, which is free.

Among those already enrolled are: W. L. Clack, manager of the Diamond Coal Company; Attorney Herbert D. Gale; Dr. H. V. Gray; J. C. Rendler, president of the Southern California Electric Company; Samuel A. Jesberg; J. W. Topham, Jr.; Harry R. Minor, manager of the Redpath Lyceum Bureau; O. T. Helping; Harry F. Miller, credit manager of Barker Brothers; John McPeak, secretary of the Union Oil Company; E. R. Oben, assistant secretary of the Rotary Club; George Ralston and W. F. Jantzen.

COUNTY EMPLOYEES ASK WAGE INCREASE.

FIFTEEN HUNDRED APPLY TO SUPERVISORS FOR HIGHER SALARIES.

Through Herman C. Lichtenberger, president of the Los Angeles County Employees, 1500 men and women yesterday made a plea for an increase of salaries. The Supervisors continued the hearing until Monday for a further presentation of facts.

It was stated that the county employees work longer and receive less money than the employees of any other county of similar size and population in the United States. The average increase asked for is about $15.

Mr. Lichtenberger pointed out that the high cost of living made it practically impossible for the employees to meet expenses. He said that a number of faithful employees were threatened with foreclosure proceedings on their homes because they could not pay the interest on the mortgages. Actual living expenses eat up their monthly stipend, he said.

Statistics were produced showing that many large corporations have granted increases in the salaries of their employees. Members of the board thought there was justice in the demand.

CHARGE WOMEN WITH MURDERING GIRL.

Deputy United States Marshal Bassett left last night for Independence, Inyo county, to take into custody Sarah Lewis and Louise Valencia, who are charged with having murdered Miss Minnie Fuller, an Indian ward of the government, at Big Pine, April 5. The women are in the care of Sheriff Logan at Independence. Nothing is known here as to the details of the crime.

NONAGENARIANS MAKE MERRY.

Centenary Club Banquets in Honor of Ninety-eight-year-old Member.

Their combined ages totaling about 1900 years, twenty members of the Centenary Club met to celebrate the ninety-eighth birthday of A. A. Annas, father-in-law of Congressman H. Z. Osborne, at the residence of the latter, No. 401 West Twenty-third street, yesterday. The celebration took the form of a noonday banquet, lengthened by reminiscent anecdotes and short addresses.

Pink azaleas and white carnations were the decorations of the table and at the plate of each guest was a Bible question intended to test the memories of the youthful octogenarians. Among those who made brief speeches, besides the honored birthday guest, were Dr. W. F. Peebles, former Senator Cole and F. H. Taft.

The New.

(Continued from Third Page.)

pretend at being spreaders of light. Such candles might as well be carvedly beautiful. Nothing is more irresistible to me than an array of colored candles, and I always want them all—or at least some of each. They look almost eatable, and I sometimes fancy that, were they lighted, they would give out perfume—or should do so, and possibly a few notes of music. If this were true of the plainly-colored ones, what would the fluted ones emit—and what, oh, what would those of carven loveliness dispense?

• • •

The Allies' Market.

Do not forget it! The Allies' Market, which holds forth with an interesting programme today, Wednesday, at the Y.W.C.A. Just a view of it is inspiring, and there are oh, so many wantable things for sale there. By the way, if you are moved by patriotism to present something beautiful, useful, or in anywise saleable—there's your opportunity to serve your country. Wonderful pictures and other works of art have been donated, and all proceeds go to the patriotic cause.

• • •

Compact as a Paint Box.

You really might think it a paint box—I mean a color box such as artists carry when out on a sketching hike—for it looks like one of those kits and is every whit as convenient for porting. I'd give you sixteen guesses and win the money, I'll wager. I've a notion not to tell you until you do guess; when we go motoring next time—say—and we reach the place for dinner underneath the trees and you begin to search for firewood and mumble your complaint that previous campers have subrepted all the fuel. Then I'll bring forth the mysterious kit, open it and draw forth a cylinder, attach it to—well by then the mystery will at least be squealing, and you'll exclaim, as I place the utensils on two flaming burners, "What! Upon my life! A regular cooking stove!" The gasoline? Why you steal the mere mite you need from the motor car. The cost of this compact and ready stove is so small than even the most Hooverish can well attain it.

• • •

Fashion Smiles Upon

The soft fichu, such as the Pilgrim women wore.

The newest coats for children have collar and cuffs of gingham.

Some of the new hats are so trimmed that they seem overdone.

Self-covered buttons add smartness to the narrow tailored skirts.

White velvet makes the richest and most becoming of wedding gowns.

Loose serge cassocks rival the directoire tunics with floating panels.

Bright Empire green and many bright yellows are in favor for spring.

There is a great deal of shirring used in fashioning little girls' lingerie hats.

A small buckle here and there is sufficient trimming for a tailored dress.

Cotton foulards are among the four cornerstones in cotton dress goods.

Very decorative silk or wool embroidery appears on coats of soft pile fabrics.

A polka-dotted material makes an attractive lining for a cape of plain material.

Many of the chic spring dresses are a combination of checked and plain materials.

The rise of the collar on spring gowns keeps pace with the narrowness of the skirts.

A gathered waistline marked by a narrow cord or girdle is a rival to the draped effects.

Women are wearing high collars and chic little black bows where the collar closes in front.

Trimming a hat is a simple matter when a wreath of roses around the crown is fashionable.

MAYOR AT AQUEDUCT.

Leaves on Three Days' Inspection Tour and Will Look Over Power Plant Site.

Mayor Woodman will leave this morning for a three days' inspection of the aqueduct. He will be accompanied by Chief Engineer Mulholland and President Robertson of the Public Service Commission. The proposed site of Power Plant No. 2 will be inspected. It is located in San Francisquito Canyon. The break in the aqueduct at Little Lake, which has been repaired, also will be inspected.

That work will be started with a large force of men on the proposed power plant is believed. It is also generally accepted at the City Hall that the present plans call for the expenditure of the revenue from the sale of power to the Edison Company to pay the cost of the new plant.

When the Council approved the sale of the power it was with the understanding that the revenue would be used to wipe out interest and bonds.

Look Here, Mr. Man!

—We Want You to Answer This Question—

What's Your Idea of Clothes?

—Is it STYLE?
—Is it WORKMANSHIP?
—Is it the FABRIC?
—Is it SERVICEABILITY?
—Is it ECONOMY?

If it is, you'll find ALL these points in—

Wilshire Clothes

—Yes—all these points—AND MORE. The styles are the newest of the new. Models for the young man and the older man. Conservative and fancier styles.

—See these Wilshire Clothes today, Mr. Man. You'll walk out wearing a Wilshire suit.

—Prices from $18.00 to $35.00.

(Hamburger's—Men's Store—Just Off Broadway—Main Floor—Today)

MEN—Here are the Newest of Low Shoes, Too!

—New novelty Oxfords; English lasts. "Tony Red" calfskin vamps with champagne kid uppers. Tan calf vamps with champagne suede uppers. Either style at $7.50.

—Black calf vamps with gray buck cloth uppers at $7.00.

(Hamburger's—Main Floor—Today)

Hamburger's

ESTABLISHED 1881

Death Claims Him.

FORMER OHIO JUDGE AND M'KINLEY'S FRIEND DIES.

FORMER Judge Frank A. Kelly, for eighteen years a resident of Los Angeles, died on Tuesday, and this afternoon at 2 o'clock impressive funeral services will be conducted at the family residence, No. 836 Westlake avenue. For fifteen years the deceased was a member of the Republican State Central Committee in Ohio, and during that time was a personal friend of the martyred President McKinley and an associate of Mark Hanna. When appointed judge of the Superior Court in Ohio he was only 26 years old and was the youngest man appointed in that State to such a position.

During his residence in this city Judge Kelly devoted his time to oil interests, and he was an authority on land locations and oil laws. He had a wide circle of friends. Besides his widow, Mrs. Laura T. Kelly, he leaves four children, Donald K. and Walter Kelly, Mrs. Frank S. Thorpe and Mrs. George A. Thorpe, the two daughters having married two brothers. All of the children except Mrs. Frank Thorpe, who is at the country home in Alta Loma, are in this city.

Mr. Kelly was born in New Lexington, O., in 1855. He was graduated from Ohio Wesleyan University in 1875, and at once commenced the practice of law. Two years later his father died, and the young attorney was elevated to the judgeship in his father's place. He finished out the unexpired term, and was twice elected to the judgeship. Following this he was elected to the State Legislature for three terms, and then for fifteen years occupied a prominent place in the political life of Ohio, having a large part in the election of President McKinley.

Few men were better known in Los Angeles Masonic circles than former Judge Kelly. He was a charter member of Westlake Masonic Lodge No. 392, and, with Champ S. Vance, signed the first petition for the organization of this lodge in 1907. He therefore became the dean of that lodge, as the petition at first contained the names of only the two men. Later fourteen additional names were added to the original petition, and these men are the charter members of the lodge, and from this number the pallbearers for this afternoon's service have been selected. They are Champ S. Vance, Will A. Hammel, Will Humphreys, H. M. Hurd, J. W. Miller and James A. Webster. This lodge now has a membership of 635, being one of the largest of the Masonic orders.

Dean MacCormack of St. Paul's Pro-Cathedral will be in charge of the funeral ceremony as Chaplain of Westlake Lodge and as Grand Chaplain of the California State Masonic Lodge. Interment will be at Evergreen.

SECRET HEARING IN TRIAL OF PHYSICIAN.

ACCUSE DOCTOR OF CAUSING CHILD BRIDE'S DEATH BY OPERATION.

The preliminary examination of Dr. F. N. Staples on the charge of having performed an illegal operation involving the death of 15-year-old Mrs. Nettie Marmer was continued until 10 o'clock tomorrow morning after a hearing behind closed doors before Justice Hinshaw yesterday.

Dr. S. J. Brimhall, physician for the girl's family, declared on the stand that on being called in by Dr. Staples he called at the Marmer residence at No. 1260 East Fifty-third street and found that the young woman had already passed away. Dr. Staples, he testified, told him he had performed a minor operation and had attended Mrs. Marmer for the first time on that day.

According to Detective Green of the District Attorney's office Dr. Staples is alleged to have performed an operation on the girl at her home on Sunday evening, July 22. The girl became violently ill that night and passed away the following evening, it was said.

The complaint was sworn to by the girl's mother, Mrs. L. P. Reneau of No. 5402 Hooper avenue.

Commerce Chamber Acts.

STRONG FIGHT ON FOR ARCADIA BALLOON SITE.

OFFICERS and members of the Chamber of Commerce yesterday refused to view with alarm the news from Washington that the proposed Arcadia balloon station may be abandoned by the War Department.

Telegrams were sent to Washington by officers of the chamber who are in close touch with the situation, and preparations were made to put up a strong fight at the coming conference in Washington between the officials of the War Department, members of the California Congressional delegation and Carl McStay, representing the chamber, who is now on his way to Washington from Dayton, O.

Officials of the chamber feel confident that the dirt will soon be flying at the Arcadia balloon site, once the War Department officials have been told how far the plans have already gone and of how important it is that the station be established. An officer representing the Signal Corps of the army and a force of construction men are in Los Angeles under waiting orders, having been sent here to break ground for the station.

Regarding the report from Washington that the War Department plans to enlarge one of the balloon schools in Texas, instead of building the Arcadia station, officials of the chamber said yesterday that they feel confident that the officials can be convinced that the best interests of the government call for the establishing of the station here.

PRAISES PATRIOTISM OF FILM MANAGERS.

MEMBER OF NATIONAL ADVISORY COUNCIL ADDRESSES TWO AUDIENCES.

Prof. S. H. Clark, member of the National Advisory Council, of the Committee on Public Information at Washington, who has been investigating the work of the "Four-Minute Men" all over the country, and has been spending a week in Los Angeles, spoke yesterday to several thousand persons at Clune's Auditorium and Grauman's theater. He declared that he had found none more efficient than the Los Angeles organization.

The executive work here, he said, is unusually well done; the speakers well disciplined, energetic and patriotic, and he believes that the splendid co-operation with the Moving Picture Theater Managers is largely due to the excellence of the "Four-Minute" speakers.

The film managers, he said, were not only willing to have the four-minute men in their theaters, but were eager to afford them every possible assistance in their patriotic work.

PLAINTIFF WIFE GONE.

Lawyer Denies Responsibility for Disappearance of Woman Who Charged Poisoning.

Attorney Frank Domingues emphatically denied in Justice Palmer's courtroom yesterday afternoon that he has any knowledge of the disappearance or present whereabouts of Mrs. Josephine Barrett, wife of C. N. Barrett, who recently filed a complaint against her husband charging him with an attempt to poison her with antimony.

The case came on for hearing for the third time yesterday afternoon, and Attorney Domingues took occasion to defend himself against intimations that he had something to do with spiriting the woman out of the city.

"I wish to say, Your Honor," declared Mr. Domingues, "that there are certain insinuations that I know something of Mrs. Barrett's disappearance. I have never seen the woman in my life. Furthermore, I am acting as counsel for Barrett without compensation, as he came to me without funds."

NORTHERN DEMOCRAT OUT FOR WOOLWINE.

Dist.-Atty. Woolwine received a letter from R. H. DeWitt of Yreka yesterday promising enthusiastic support to the South's Democratic candidate for Governor. Mr. DeWitt is one of the leading Democrats of Northern California and his unqualified indorsement of Mr. Woolwine is a source of gratification to his friends. Yesterday Mrs. B. A. Davis, manager of the Women's Woolwine Committee, addressed a large number of women at Long Beach and today is scheduled to make an address in the City Hall at Santa Ana.

Announcement yesterday that Francis J. Heney will arrive here Saturday from Chicago to open his campaign for some sort of a Gubernatorial nomination failed to create noticeable interest.

Want a Fr... Ranch Rig... in Busy Tow...

Here it is—in the... town of San Jacinto, ... side county, extending ... Main street to ... Churches, schools, ... houses, stores, railroads, ... boulevards close by.

44.32 Acres—$... 20 Acres in 1 and 2-... old Peaches and Apr...

The best watered, most fertile soil in all Southern California. Near-by farmers are reaping rich incomes from their fruit—some as high as $500 an acre. Two annual crops—any kind—may be raised between trees.

Water Piped to Land

Cheap gravity water from near-by San Jacinto River piped to land. Water always goes with land. On account of sacrifice price, half cash required. 5 per cent. off for all cash.

Ask Mr. McGrath about this snap.

STRONG, DICKINSON & McGRATH CO.
1015 Marsh-Strong Bldg.
Main 1273.

EPILEPTIC ATTACKS Have Been STOPPED For Over 50 Years

by DR. KLINE'S EPILEPTIC REMEDY, the national remedy for the absolutely successful treatment of Epilepsy (Falling Sickness), Fits or Nervous Derangements. Call or write at any drug store.—

Send for our valuable book on Epilepsy. It is FREE

Dr. R. H. KLINE CO., ...

Good Health

good appetite, good ... mean no discord in the ... To keep the organs in ... mony—when there is ...

BEECHAM'S PILLS

Largest Sale of Any Medicine in the World. Sold everywhere. In boxes, 10c, 25c.

TIDAY MORNING.

BRI...

SALE'S MAN OF ...

Stodda...

...ptain of Team No. 1, who is "lea... the Liberty

TREASURY CONSIDERS INSTALLMENT PLAN.

TO APPROVE EASY PAYMENTS OF INCOME AND EXCESS PROFITS TAXES.

[BY A. P. NIGHT WIRE.]

WASHINGTON, April 11.—Recent reports from revenue collectors indicate that the government may receive in June much more than the $1,000,000,000 estimated. Some estimates, based on preliminary examination of returns filed ten days ago, run as high as $4,000,000,000.

If these calculations of big collections are borne out by further examination of returns within the next few weeks, the treasury may recommend legislation to provide for installment payment of taxes, probably on June 15, August 15 and October 15. The treasury's decision on

For "Times" News Summa...